1961

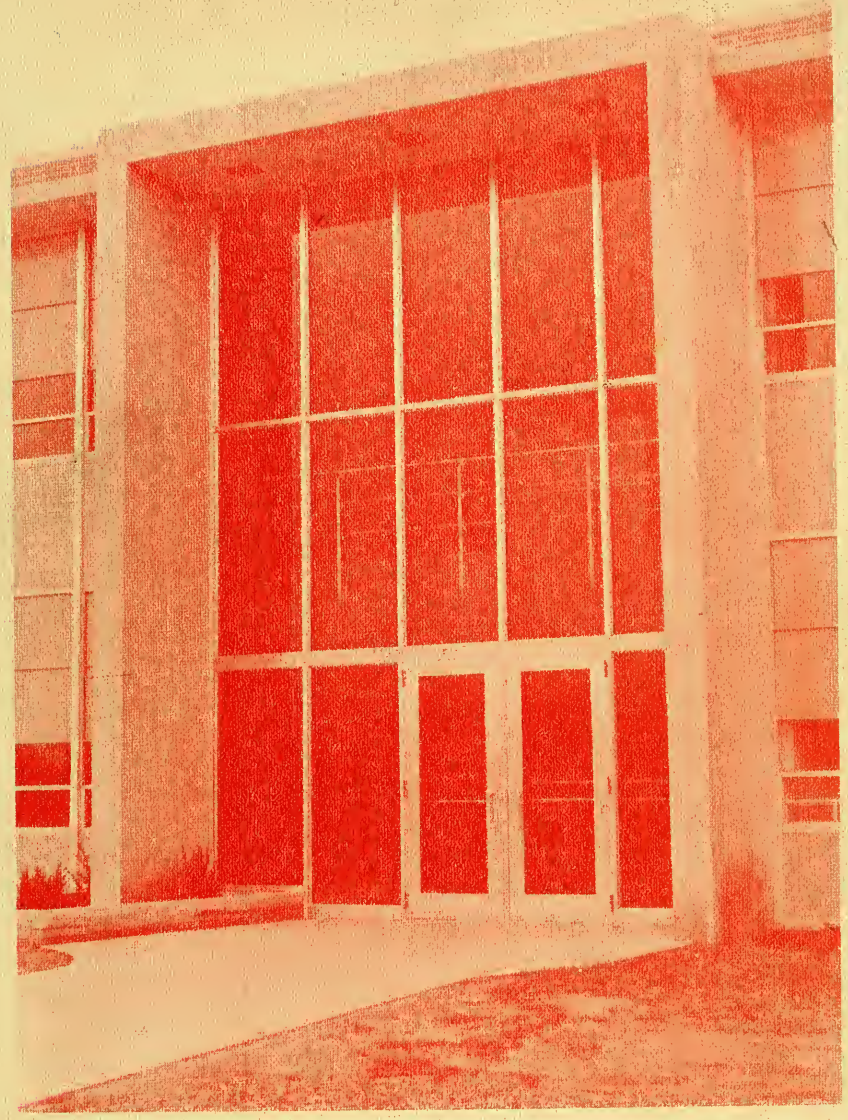

THE CREST

Digitized by the Internet Archive
in 2010 with funding from
E-Yearbook.com

http://www.archive.org/details/crest1961manc

GEN

ALLEN COUNTY PUBLIC LIBRARY
3 1833 01834 0825

GC
977.202
N84C,
1961

CREST

1967

MANCHESTER HIGH
N. MANCHESTER, IND.

TABLE OF CONTENTS

INTRODUCTION 1-6
ACADEMIC 7-28
ACTIVITIES 27-46
SPORTS 47-58
UNDERCLASSMEN 59-68
SENIORS 69-94
ADVERTISING 95-128

CHALLENGE OF A CHANGE

For centuries upon centuries time has brought many changes. People change. Styles change. Buildings and even cars change.

The big change in our community came in 1957, when Central and Chester became Manchester High School. In March, 1959, a dream was born at the ground breaking ceremony for the new high school. On December 4, 1960, this dream finally became a reality when our new school was dedicated to a great and worthy cause--the education of our present generation and the generations to come.

Each change was a challenge to someone. Students, staff, administration, and patrons alike were presented with an enormous challenge. The new school with its all-new equipment demanded that everyone involved set a precedent to be followed in the years to come.

To stimulate and activate our minds let's forever keep a goal before us. Let us reach for the highest and forget not our challenge.

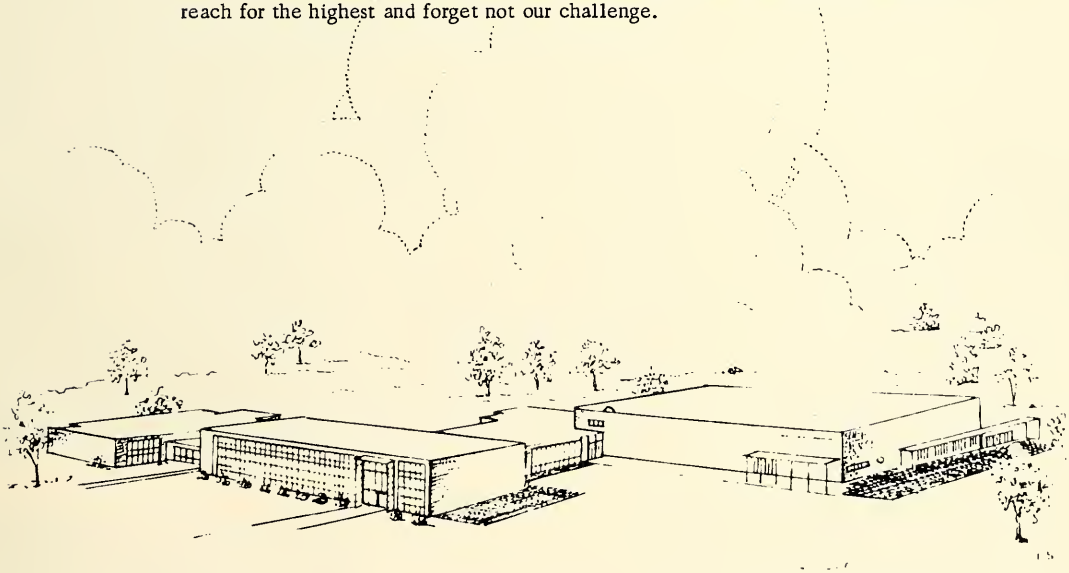

Manchester High School North Manchester, Indiana

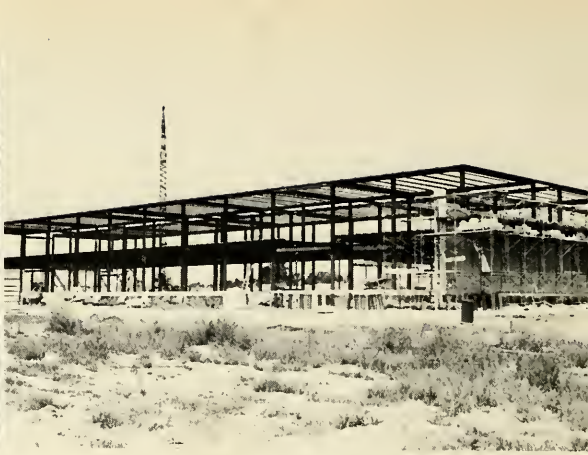

DAILEY
ASPHALT
PRODUCTS

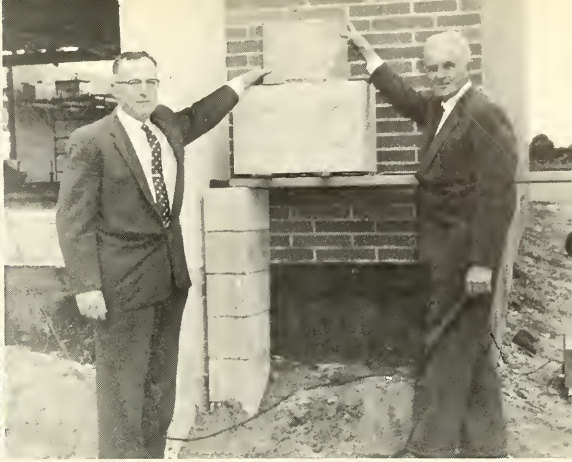

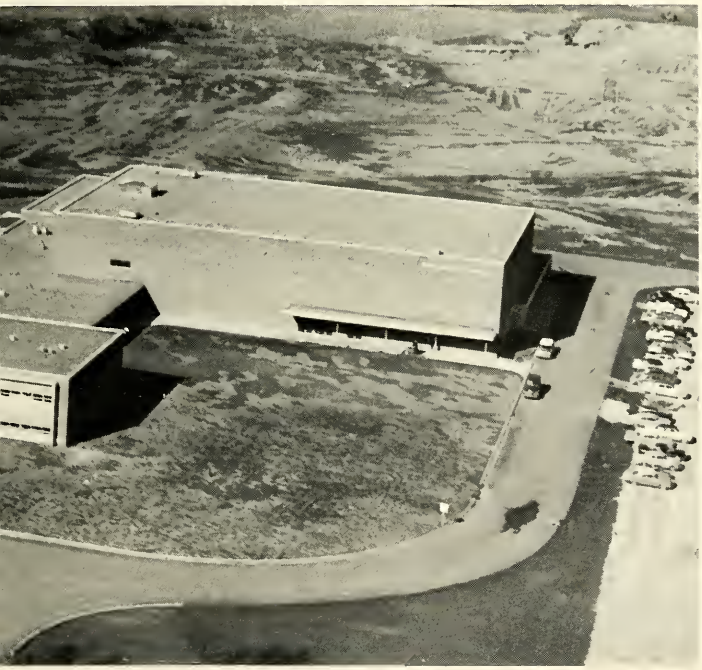

Harmon A. Baldwin, Superintendent of North Manchester--Chester Township Schools.

V. A. Simmons, Principal of Manchester High School.

THEY LEAD US

SCHOOL BOARD: Carl W. Holl, Boyd Warner, Joe Watson, Glen Beery, Ross Briner.

Academic

SWING BAND

Gerald Sweet
Band Director

"SOUNDS OF MUSIC BRIGHTEN . . .

BAND: FRONT ROW: J. Vandermark, D. Sites, C. Hippensteel, M. Hardman. SECOND ROW: A. Smith, R. Sinclair, J. Keller, M. Frantz, A. Ulrey, A. Kindley, B. Stoops, F. Marshall. BACK ROW: C. Badertscher, J. Beery, P. Ulrey, M. Soward, S. Baker, J. Elliott, R. Penrod, J. Miller, B. Myers, J. Leatherman, S. Allen. STANDING: D. Airgood.

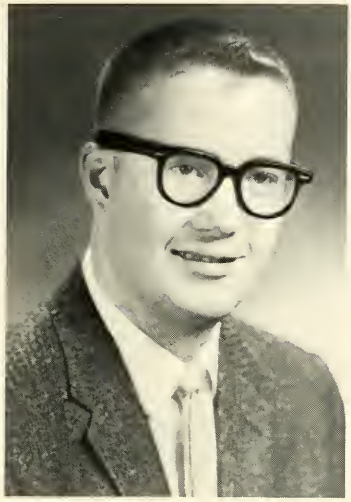

Joel Haney
Mixed Chorus
Girls' Chorus

MIXED CHORUS: FRONT ROW: J. Bollinger, N. Conning, M. McGraw, A. Kindley, P. Roberts, J. Hinman, M. Creecy, Mr. Haney. SECOND ROW: N. Crumley, K. Quick, C. Bollinger, S. Faudree, V. Carey, J. Purdy, C. Sloan, A. Urschel. THIRD ROW: K. Walker, M. Landis, T. Torpy, M. Hammonds, G. Merkle, R. Hunn, J. Hartsough. BACK ROW: R. Domer, R. Niccum, H. Russell, D. Geiser, L. Cox, C. Eppley, J. Beery.

. . . THE AIR"

BAND: FRONT ROW: S. Yeatter, E. Taylor, C. Shilts, N. Crumley. SECOND ROW: C. Miller, D. McHarry, J. Baker, R. Pudis, S. Briner, P. Roberts. THIRD ROW: L. Cox, T. Bowen, T. Mowrer, J. Glass, B. Ream, T. Seward, J. Walter, J. Vandermark, B. Allen, J. Almond. BACK ROW: L. Wampler, D. Sell, D. Allen, M. Metzger, P. Sites, D. Gable, J. Robins, P. Meyer. STANDING: Mr. Sweet.

SQUIRETTES: FRONT ROW: B. Bazzoni, J. Purdy, M. Landis, R. Domer, D. McCullough, B. Stoops, S. Snyder. BACK ROW: P. Roberts, J. Vandermark, V. Pudis, N. Shanahan, K. Quick, B. Myers, A. Bashore.

GIRLS' CHORUS: Pianist, Karen Beery. FRONT ROW: C. Pfledderer, G. Howard, B. Bradley, D. Clark, B. Leedy, N. Keaffaber, S. Osborn, S. Watson, P. Sites. SECOND ROW: J. Mishler, S. Heeter, C. Baldwin, J. Parker, J. McGee, G. Howard, B. Robinson, C. Barnes, S. Coon. THIRD ROW: J. Cleveland, S. Reed, C. Dickey, J. Edwards, D. Knauff, B. Monce, B. Barnes, L. Rowe, C. Lloyd, D. Stephen. BACK ROW: D. Hippensteel, S. Clevenger, C. Wolfe, A. Tridle, C. Miller, F. Whitcraft, C. Carter, S. Spann, J. Allen, C. Stephen.

State mottoes, written in Latin, provide practical applications for Latin students.

Margorie Norman
World History
Latin I and II

PEACE THROUGH COMMUNICATION

From South of the Border comes a wealth of art, music, and literature.

Joyce Leckrone
United States History
Spanish
American Neighbors

Richard Hostetler
English
Drama

Faith Hill
English

Janet Halderman
English

SPEECH, CREATIVE WRITING, DRAMA

Scientific Research Associates Laboratory improves reading ability.

Poetry interpretation keeps Sophomore English classes occupied.

Vocabulary study expands power of expression.

Mops and pails aid Drama students in characterization of a humorous skit.

. . . EXPERIENCES IN ESSENTIAL ENGLISH

Junior English class explores depths of Shakespeare's tragedy, Macbeth.

Atomic structure lessons made easy with the use of simple figures.

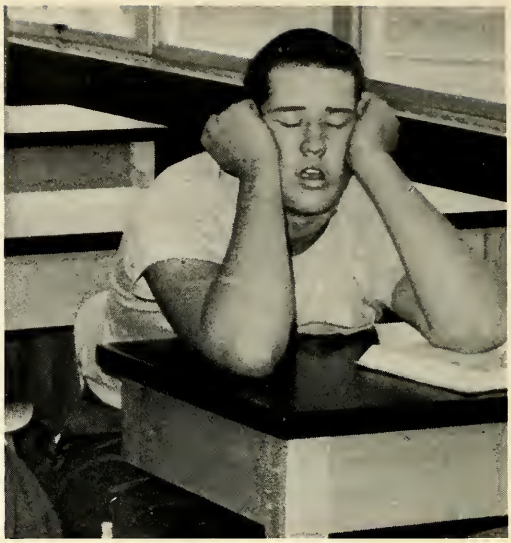

He just couldn't make it.

BOMBS, BOREDOM, BOTTLES

Somebody goofed!

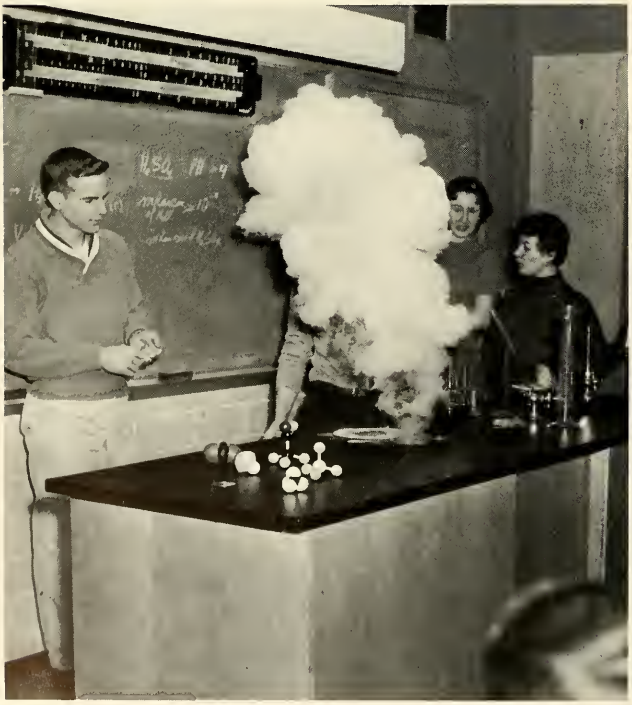

Who's teaching whom?

Leigh Freed
Biology
Physical Science

Gerald Faudree
Driver's Education
Psychology
Athletic Director
Chemistry

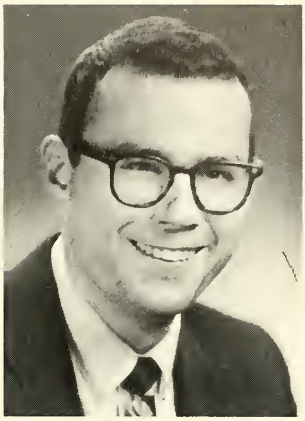

John LaRue
General Math
Chemistry
Algebra

COMPLETE SCIENCE VENTURES

Modern equipment provides for excellent instruction in the field of Physical Science.

Freshman students learn elementary Biology through leaf collections and frog and fish dissection.

Students in United States History classes learn about our country from birth to its present height.

WORLD AFFAIRS — OUR AFFAIRS

Early civilization and the ages of man through the various periods of time are taught to the World History students.

Students in Psychology learn to discuss problems in an informal way.

Owen Moore
Government
Psychology
United States
History

Senior students are taught fundamentals of democracy and also how our government operates.

General Math teaches students elementary algebra and also reviews basic arithmetic principals.

Harvey Carey
Algebra
Geometry
Senior Math

The showcase with a mathematics display creates an illusion with the outside scenery.

A geometry class learns how to find the center of a triangle.

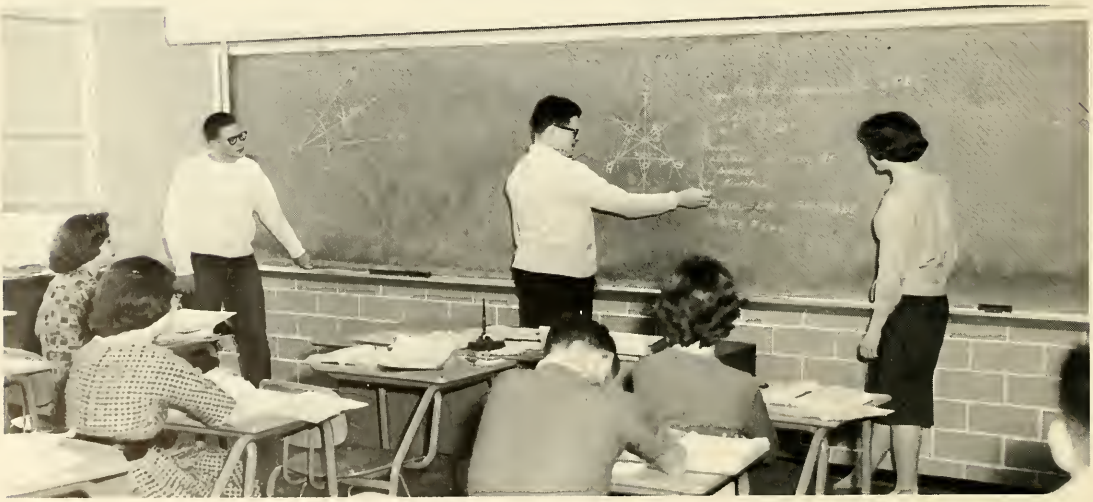

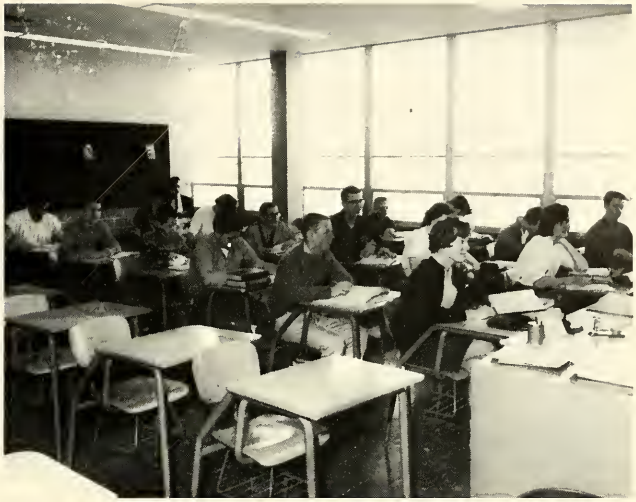

The first steps toward higher math are taken as the algebra classes gain skill in balancing equations.

The math sponsored chess and checker tourney provide for strenuous mental activity during the noon hour.

College-level math serves to stimulate these young minds in their quest for greater knowledge in the field of mathematics.

New machines and methods create a demand for a special class to learn their use.

Faster and faster they must write to increase the total words per minute.

BUSINESS, SECRETARIES,

Fingers must fly as the minutes pass for a timed writing!

C. W. Bagwell
Bookkeeping
Sec. Practice
Office Machines
Shorthand
Typing

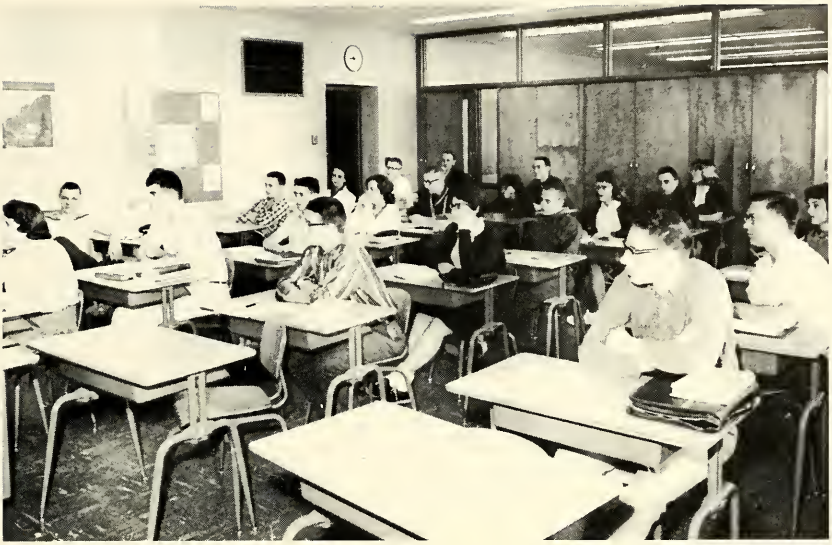

Advanced business students learn that the figures must balance in the job of bookkeeping.

BOOKKEEPERS OF THE FUTURE.

Beginning commerce students become surrounded by a maize of figures and columns.

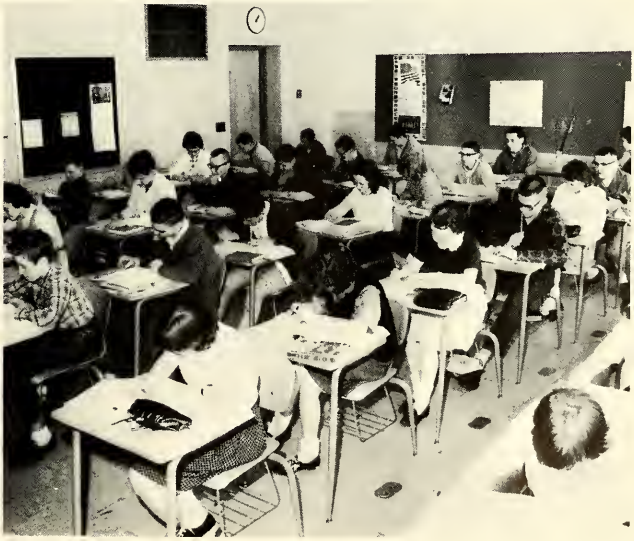

Joe Long
Typing
General Business

The large drafting room provides the bright light and ample space needed for the accurate drawings.

Jim Taylor
Industrial arts

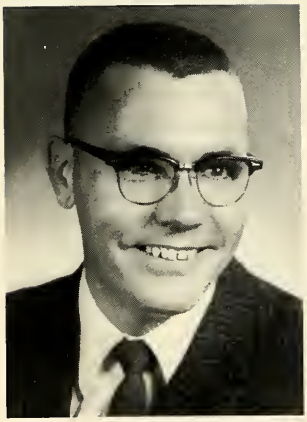

One of the many power tools found in the shop.

Car mechanics are learned first-hand as these boys examine the moving mechanisims of a car.

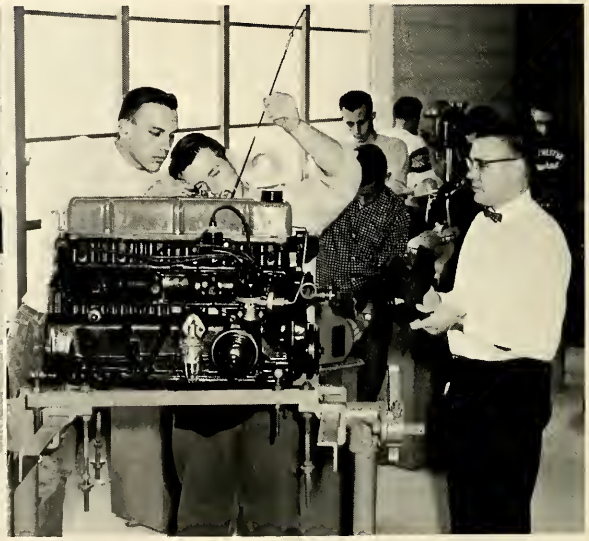

The Drivers' Education class teaches not only the skills in driving, but also the art of tire-changing.

Robert Burch
Agriculture

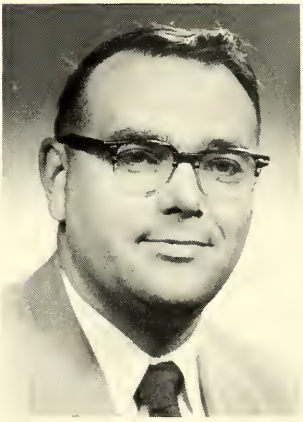

The agriculture class serves the young farmer as it teaches new methods in modern farming.

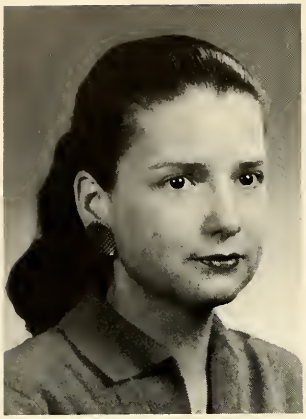

Patricia Ringenberg
Home Economics

HOMEMAKING

Every girl dreams of her own home from the day she plays house to the day this dream becomes a reality. With the many modern conveniences these girls can prepare for the future.

Crafts class expresses ideas through sculpture, ceramics, and jewelry.

Beginning art uses the medias of pencils and paints.

ART

The change brings expansion to the art department. Beginning art studies painters and their works. Commercial class does service work for other departments in form of posters, decorations, and display cases. Crafts are the result of molding of clay, plaster, and metals.

Sara M. Allen
Beginning Art
Commercial Art
Crafts

View of library through art display case of ceramics and jewelry.

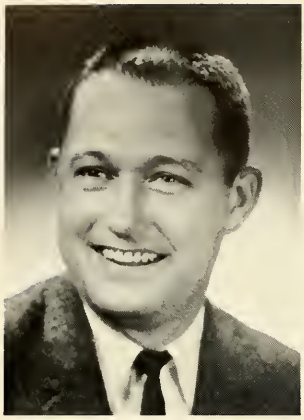

Phil Enyeart
Boys' Physical Education
Psychology

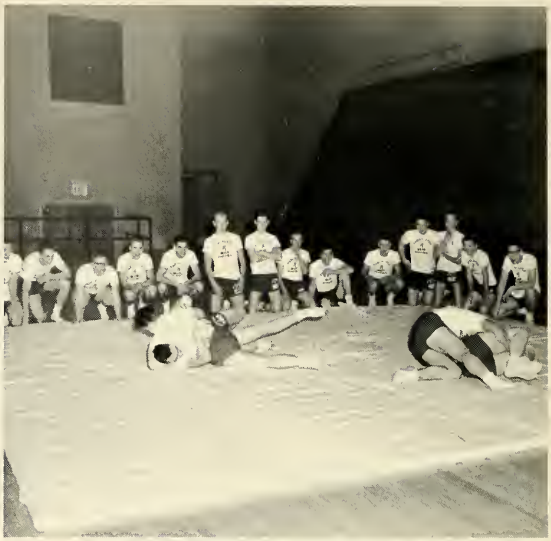

The modern facilities in our new gym offer wrestling and tumbling as well as basketball, volleyball and many other.

PHYSICAL EDUCATION

The coach learns, too, as the boys prepare to exercise the new trampoline.

Grace Kester
School Lunch Co-ordinator
Girls' Physical Education

Lois Mansfield
Guidance Counselor

Ivy Vought
School Nurse

THEY SERVE US

Miss Mansfield counsels with Linda Enyeart.

Mrs. Vought administers eye test to Jeff Woods.

THEY ALSO SERVE

Each day to school these men
do bring
A host of boys and girls and
things.
And when at night, return we
must
They're there to lend a hand
to us.

BUS DRIVERS: Lloyd Heeter, Max Coblentz, Arden Werking.

Hungry kids are a welcome
sight
Morning, noon, day or night.
The doors are open, the food
is hot.
Quit the crowding, plenty of
food we've got.

COOKS: Mrs. Krichbaum, Mrs. Jerew, Mrs. Edwards.

Everywhere throughout the
day,
You'll see the janitors dressed
in grey.
They mop and sweep, and open
locked doors.
Who could really ask for more.

CUSTODIANS: Truman Miller, Merle Hammonds, Dale Amiss, Max Benson.

Activities

CREST QUEEN AND COURT: Sophomores: J. Mishler, D. McHarry; Freshmen: A. Smith, P. Howard; Seniors: Marilyn Hardman, A. Daub; Juniors: C. Bollinger, T. Karn.

CREST

CREST STAFF: FRONT ROW: P. Roberts, R. Hunn, A. Kindley, I. Stulpins; BACK ROW: Mr. Freed, N. Bickel, J. Beery, N. Lindholm, M. Hammonds.

QUILL AND SCROLL: FRONT ROW: R. Hunn, J. Beery, M. Hammonds, D. Warren. SECOND ROW: N. Bickel, V. Pudis, I. Stulpins, L. Ulrey.

JOURNALISM

SCROLL STAFF: FRONT ROW: C. Sutton, J. Martin, M. McGraw, L. Ulrey, B. Baker, A. Urschel, C. Sloan, R. Hunn, Mr. Bagwell; SECOND ROW: Mrs. Halderman, J. Blocher, J. Harley, S. Russell, N. Shanahan, S. Schutz, R. Domer, N. Beam; THIRD ROW: V. Pudis, B. Hammonds, J. Merritt, S. Snyder, A. Ulrey, K. Walker; BACK ROW: L. Bradley, J. Gidley, D. Strain, S. Reiff, M. Shanahan, G. Merkle.

SPANISH CLUB: FRONT ROW: Mrs. Leckrone, J. Beery, J. Keller, C. Baldwin, A. Smith, N. Perry, M. Sites; SECOND ROW: N. Crumley, S. Watson, S. Russell, A. Hinkle, C. Shilts, J. Harley, G. Merkle; THIRD ROW: L. Frieden, C. Sutton, T. Karn, J. Mishler, D. Wilson, M. Miller, P. Rieman; FOURTH ROW: S. Spann, E. Lindzy, L. Michel, K. Bechtold, J. Cleveland, S. Kesler, P. Sites; BACK ROW: E. Taylor, S. Sayers, R. Hammonds, L. Stine, M. Metzger, R. Buckingham, A. McCook.

STUDENT COUNCIL: FRONT ROW: Mr. Simmons, J. Johnson, J. Miller, S. Sands, J. Keller, C. Baldwin, L. Sands. SECOND ROW: P. Meyer, D. Keaffaber, R. Sincroft, J. Almond, P. Beam, D. Pence, D. Garver. THIRD ROW: A. Kindley, C. Carter, B. Hammonds, J. Merritt, C. Bollinger, N. Beam, S. Sayers, F. Whitcraft. BACK ROW: D. Tracy, L. Snep, T. Karn, E. Cook, K. Lytle, S. Beery, B. Sincroft.

FIRST YEAR LATIN CLUB: FRONT ROW: D. Ihnen, C. Badertscher, F. Marshall, L. Shock, B. Coldren, D. Wilson, J. Hoover, T. Seward. SECOND ROW: S. Stucker, S. Baker, M. Frantz, J. Baker, S. Sands, B. Bragg, J. Sloan, D. Pence, M. Soward. THIRD ROW: S. Conner, A. Steele, C. Dickey, J. Parker, J. McGee, D. Hippensteel, C. Stephen, D. Sell, J. Westafer, D. Garver. FOURTH ROW: J. Almond, C. Miller, J. Blocher, L. Rowe, C. Reed, B. Monce, F. Nutter, R. Sincroft, R. Niswander. FIFTH ROW: S. Seward, J. Edwards, C. Ream, S. Balsbaugh, A. Tridle, B. Allen, R. Pudis, D. Allen, G. Smith. BACK ROW: T. Abbott, J. McIntosh, D. Frieden, R. Sinclair, N. Paul, W. Lampe, J. Vandermark, B. Ream, B. Sturdevant.

LATIN CLUBS

SECOND-YEAR LATIN: FRONT ROW: P. Brubaker, K. Bundy, J. Johnson, B. Leedy, M. Ihnen, K. Deardorff; SECOND ROW: S. Faudree, C. Steele, C. Wolfe, F. Whitcraft, J. Harley; THIRD ROW: B. Leedy, M. Shanahan, P. Beam, N. Shanahan, M. Damron; BACK ROW: D. Walker, T. Sinclair, M. King.

"Roman slaves" pose between courses of the Latin Banquet.

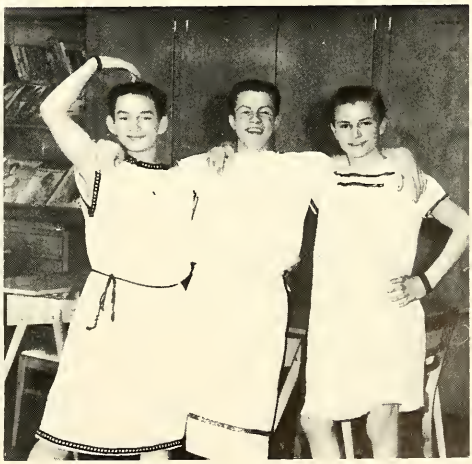

NATIONAL FORENSIC LEAGUE: FRONT ROW: Mrs. Harderman, S. Kesler, J. Hartsough, C. Sloan, J. Bollinger, N. Beam, P. Roberts, H. Hardman, A. Urschel, Mr. Hostetler; SECOND ROW: K. Bundy, L. Sands, L. Rowe, J. Purdy, A. Ulrey, J. Vandermark, F. Whitcraft, L. Ulrey; THIRD ROW: C. Carter, S. Sayers, P. Meyer, T. Karn, R. Domer, S. Schutz, J. Harley; FOURTH ROW: G. Merkle, R. Buckingham, D. Grandstaff, N. Lindholm, J. Beery, B. Hammonds, C. Wolfe, B. Bazzoni; BACK ROW: T. Sinclair, C. Eppley, M. Landis, J. Merritt, I. Stulpins, M. Hammonds, F. Baker.

CHALLENGE CARRIES ITSELF INTO SPEECH

DEBATE TEAM: FRONT ROW: G. Merkle, M. Hammonds, Mr. Hostetler, H. Russell; BACK ROW: T. Sinclair, D. Grandstaff.

SPEECH CLUB: FRONT ROW: C. Badertscher, F. Marshall, J. Miller, J. Beery, M. Frantz, J. Baker, S. Baker, D. Hippensteel, C. Hippensteel, M. Hardman, A. Urschel, J. Hendrix, Mr. Hostetler; SECOND ROW: S. Kesler, J. Johnson, J. Keller, J. Edwards, S. Balsbaugh, P. Roberts, C. Sloan, J. Bollinger, J. Vandermark, S. Russell, N. Beam, J. Hartsough, J. Beery; THIRD ROW: P. Meyer, T. Karn, K. Bundy, A. Smith, L. Rowe, D. Knauff, A. Ulrey, S. Sands, C. Carter, F. Whitcraft, J. Purdy, S. Sayers, L. Ulrey, M. Hammonds; FOURTH ROW: P. Frantz, C. Eppley, G. Merkle, R. Buckingham, D. Grandstaff, J. Blocher, N. Lindholm, S. Schutz, J. Harley, C. Wolfe, B. Bazzoni, R. Domer, I. Stulpins; BACK ROW: H. Russell, T. Sinclair, N. Crumley, M. Landis, J. Merritt, B. Hammonds, M. Damron, R. Sinclair, N. Paul, F. Baker, J. Ross.

NATIONAL HONOR SOCIETY: FRONT ROW: S. Schutz, M. Hardman, C. Hippensteel, J. Hartsough, K. Beery, C. Bollinger, S. Yeatter, L. Sands; SECOND ROW: S. Sayers, N. Beam, J. Johnson, J. Harley, M. Landis, A. Kindley, L. Ulrey, J. Vandermark, L. Beery, J. Beery; BACK ROW: K. Hardman, D. Grandstaff, P. Frantz, R. Buchingham, B. Bazzoni, M. Hammonds, G. Merkle, F. Baker.

NATIONAL HONOR SOCIETY AND THESPIANS

THESPIAN CLUB: FRONT ROW: Mrs. Hill, I. Stulpins, H. Russell, P. Meyer, S. Schutz, A. Ulrey, C. Bollinger, M. Damron, J. Harley, S. Yeatter, M. Hardman; SECOND ROW: F. Baker, Mrs. Halderman, N. Bickel, G. Carter, F. Houser, S. Houser, S. Russell, P. Roberts, C. Wolfe, L. Rowe, M. Frantz, Mr. Hostetler; THIRD ROW: J. Merritt, E. Lindzy, A. Kitson, L. Sands, B. Hammonds, L. Beery, B. Coldren, G. Merkle, M. Landis, J. Hartsough, N. Beam; BACK ROW: M. Hammonds, T. Karn, S. Weller, D. Warren, D. Ruse, P. Frantz, G. Brindel, C. Eppley, S. Reiff, D. Wittwer, J. Ross.

SUNSHINE FRESHMAN: FRONT ROW: C. Badertscher, B. Coldren, F. Marshall, C. Steele, J. Miller, R. Griggs, D. Ihnen, S. Fields. SECOND ROW: S. Baker, B. Barnes, M. Frantz, J. Baker, S. Sands, C. Baldwin, J. Keller, J. Beery, J. Elliott. THIRD ROW: C. Reed, C. Dickey, J. Allen, J. McGee, D. Knauff, A. Smith, B. Bragg, C. Lloyd. FOURTH ROW: B. Monce, P. Nordman, J. Parker, S. Allen, D. Hippensteel, L. Rowe. BACK ROW: J. Edwards, R. Sinclair, S. Balsbaugh, N. Paul, A. Tridle.

CHALLENGE OF HELPFULNESS

SUNSHINE--SOPHOMORES: FRONT ROW: J. Boocher, P. Brubaker, J. Johnson, S. Kesler, S. Osborn, J. Steller, J. Hendrix, C. Sutton, J. Mishler; SECOND ROW: J. Cleveland, N. Smith, K. Bundy, M. Ihnen, C. Carter, A. Bashore, S. Heeter, M. Sites, N. Perry, P. Sites; THIRD ROW: M. Meyer, C. Jester, B. Leedy, S. Faudree, F. Whitcraft, C. Stephen, S. Walter, S. Watson, J. Harley, A. Ulrey; BACK ROW: S. Spann, J. Blocher, N. Able, C. Wolfe, S. Russell, M. Damron, N. Shanahan.

SUNSHINE--JUNIORS: FRONT ROW: N. Coning, L. Shock, E. Taylor, M. McGraw, S. Leedy, S. Houser, J. Gilbert, L. Sands, B. Coldren; SECOND ROW: C. Barnes, S. Coon, J. Billiot, C. Bollinger, N. Bickel, J. Martin, G. Carter, N. Keaffaber, S. Yeatter, D. Klutz; THIRD ROW: S. Reed, S. Schutz, K. Beery, B. Baker, K. Bectold, A. Kitson, L. Michel, F. Houser, M. Steele, D. Migliorini; BACK ROW: L. Enyeart, V. Carey, C. Miller, B. Hammonds, L. Beery, S. Snyder, J. Merrit, V. Pudis, E. Lindzy, M. Rybarczyk.

AND KINDNESS TO OTHERS

SUNSHINE--SENIORS: FRONT ROW: C. Hopkins, M. Creecy, B. Myers, B. Stoops, H. Haupert, M. Hardman, A. Urschel, J. Bollinger, C. Hippensteel, E. Taylor, J. Kester; SECOND ROW: M. Miller, J. Hartsough, N. Beam, S. Sayers, D. McCullough, P. Roberts, J. Vandermark, C. Walter, J. Hinman; THIRD ROW: R. Hunn, B. Reed, L. Ulrey, K. Quick, C. Sloan, N. Crumley, A. Kindley, C. Metzger; FOURTH ROW: C. Shilts, J. Purdy, K. Walker, R. Domer, B. Bazzoni, M. Landis, W. Sands; BACK ROW: J. Beery, I. Stulpins, N. Lindholm, N. Snavely, J. Littlefield.

SUNSHINE OFFICERS: Mrs. Ringenberg, Sponsor; S. Faudree, Pianist; B. Hammonds, V. Pres.; M. Hardman, Corr. Sec.; M. Landis, Pres.; J. Hartsough, Rec. Sec.; K. Beery, Treas.; F. Whitcraft, Chorister; Mrs. Amiss, Sponsor.

INITIATION — FORMAL AND INFORMAL

Oh mighty seniors, we honor thee. We bow once more to the class that we adore. Aloha-ee, aloha-or, we are the humble class of 1964.

As if it isn't enough to bow to the senior boys, the initiates suffer more humiliation.

MATH CLUB: FRONT ROW: Mr. Carey, L. Sands, C. Carter, F. Whitcraft, S. Russell, S. Yeatter, C. Hippensteel; SECOND ROW: M. Shanahan, D. Wittwer, K. Hardman, N. Bickel, J. Merrett, S. Snyder; THIRD ROW: P. Beam, R. Buckingham, G. Merkle, D. Grandstaff, R. Hunn, J. Vandermark; FOURTH ROW: P. Frantz, S. Beery, J. Brightbill, T. Sinclair, F. Baker; BACK ROW: B. Sincroft, E. Cook, S. Weller, R. Baker, M. Sites.

CHALLENGE OF WORLD OF SCIENCE

SCIENCE CLUB: FRONT ROW: Mr. LaRue, V. Pudis, S. Snyder, A. Kitson, N. Bickel, L. Beery, C. Bollinger, S. Yeatter; SECOND ROW: G. Merkle, S. Ulrey, S. Stitt, M. Miller, J. Brightbill, J. McIntosh, T. Rieman, P. Rieman; THIRD ROW: N. Vawter, F. Baker, S. Weller, S. Beery, A. Daub, R. Baker, J. Tate, B. Sincroft; BACK ROW: T. Sinclair, M. Landis, A. Hinkle, C. Coon, J. Merritt, D. Vought, M. Sites.

DAIRY JUDGING TEAM: J. Boocher, S. Weller, P. Hatfield, M. Burton, J. Grossnickle.

LAND JUDGING TEAM: FRONT ROW: P. Niccum, L. Morford, J. Boocher. STANDING: J. Grossnickle.

POULTRY JUDGING TEAM: M. Hull, L. Hull, P. Niccum, R. Niccum, E. Hargrove, J. Grossnickle.

FUTURE FARMERS OF AMERICA

F.F.A.: FRONT ROW: P. Hull, L. Miller, G. Elztroth, D. Wilson, P. Hatfield, D. Keaffaber. SECOND ROW: K. Marshall, T. Niccum, J. Boocher, S. Knecht, A. Young, P. Niccum. THIRD ROW: J. Grossnickle, M. Hull, R. Niccum, J. Meyer, D. Hoover, L. Hull. BACK ROW: L. Young, L. Morford, M. Burton, S. Weller, D. Allen.

GIRLS' 4-H: FRONT ROW: A. Ulrey, C. Wolfe, L. Ulrey, C. Hippensteel, K. Bechtold; SECOND ROW: J. Cleveland, N. Shanahan, K. Bundy, E. Taylor, S. Yeatter; THIRD ROW: J. Miller, J. Beery, J. Baker, N. Paul, S. Allen; BACK ROW: K. Beery, J. Beery, L. Beery, S. Houser.

HEAD, HEART, HANDS, HEALTH . . .

BOYS' 4-H: FRONT ROW: A. Ulrey, L. Ulrey, C. Hippensteel, K. Bechtold, L. Shock, K. Beery. SECOND ROW: K. Marshall, P. Hull, A. Young, D. Keaffaber, P. Hatfield, S. Reiff, D. Sell, D. Airgood. THIRD ROW: J. Grossnickle, M. Hull, R. Niccum, L. Hull, T. Bowen, K. Briner, R. Buckingham, K. Taylor. FOURTH ROW: L. Young, L. Morford, M. Burton, S. Weller, D. Allen, S. Briner, N. Vawter, N. Miller. BACK ROW: L. Frieden, F. Warren, L. Stine, G. Merkle.

PEP CLUB: FRONT ROW: J. Parker, J. McGee, R. Hunn, J. Bollinger, C. Sloan, J. Littlefield, J. Kester, C. Howard, P. Nordman. SECOND ROW: B. Baker, K. Bectold, C. Bollinger, L. Beery, B. Coldren, E. Lindzey, A. Kitson, C. McFarland, M. McGraw, THIRD ROW: B. Hammonds, K. Beery, F. Houser, S. Houser, G. Carter, N. Bickel, N. Coning, J. Martin, D. Klutz; FOURTH ROW: P. Sites, M. Sites, N. Perry, N. Smith, S. Walter, S. Sands, N. Reed, D. Knauff, L. Sands; FIFTH ROW: J. Royer, S. Kesler, J. Johnson, S. Faudree, K. Bundy, C. Wolfe, S. Spann, C. Sutton, S. Watson; SIXTH ROW: A. Tridle, J. Edwards, S. Balsbaugh, P. Brubaker, J. Boocher, C. Jester, D. Clark, J. Cleveland, N. Able; BACK ROW: C. Steele, B. Coldren, D. Hippensteel, C. Baldwin, J. Allen, B. Bragg, C. Reed, N. Paul, L. Rowe.

WE'RE THE MIGHTY SQUIRES

Early in the year we cheer our team at the park.

Later we yell in our massive gym to show our school spirit.

GAA girls travel weekly to the Huntington YMCA pool for clean sweeps and splashes.

The theme for the GAA party is--This Is Your Life --Mrs. Kester.

GIRLS' ATHLETIC ASSOCIATION

G.A.A.: FRONT ROW: C. Badertscher, F. Marshall, J. Miller, J. Beery, M. Frantz, J. Baker, S. Sands, C. Baldwin, A. Ulrey, K. Bundy, J. Hendrix, A. Urschel, M. Hardman, L. Sands, J. Mishler, C. Sutton, D. Migliorini; SECOND ROW: I. Stulpins, C. Steele, S. Stucker, J. Elliott, S. Allen, D. Hippensteel, J. Edwards, S. Balsbaugh, N. Smith, J. Bollinger, S. Sayers, C. Sloan, J. Martin, M. McGraw, L. Shock, J. Beery; THIRD ROW: S. Houser, D. Clark, J. Cleveland, C. Ream, G. Carter, L. Rowe, F. Whitcraft, C. Carter, S. Russell, N. Shanahan, S. Spann, B. Bragg, A. Smith, S. Heeter, J. Allen; FOURTH ROW: B. Barnes, N. Reed, C. Barnes, S. Watson, S. Walter, S. Baker, J. Hartsough, N. Beam, P. Roberts, K. Walker, N. Crumley, A. Tridle, J. Harley, B. Knauff, J. Keller; FIFTH ROW: K. Reed, C. Dickey, S. Clevenger, N. Able, N. Bickel, C. Bollinger, C. Miller, K. Bectold, K. Beery, B. Hammonds, S. Schutz, E. Lindzy, L. Ulrey, M. Rybarczyk; BACK ROW: N. Paul, M. Landis, R. Sinclair, J. Merrit, V. Pudis, S. Snyder, L. Beery, V. Carey, A. Kitson, M. Damron, C. Wolfe, B. Bazzoni, J. Vandermark, R. Domer.

Lois Amiss
Librarian

LIBRARY QUIET PLEASE!

AUDIO-VISUAL AIDES: R. Cleveland, B. Book, B. Brubaker, F. Warren, K. Taylor, J. Grossnickle, M. Shanahan.

STUDENT LIBRARIANS: C. Bardertscher, D. Strain, M. Shanahan, R. Hunn, F. Whitcraft, C. Sutton, A. Ulrey, N. Shanahan, D. Hippensteel, S. Balsbaugh, M. Sites, N. Beam.

Girls' gym provides space for noon hour shuffleboard.

Disc jockey keeps music lively during the noon hour.

And more shuffleboard.

NOON HOUR ACTIVITIES

Mrs. Hill answers questions during the lunch hour.

Len Grupp, chess champion Kent Smith, checker champion.

Gym corridors allow ample space for a vigorous game of table tennis.

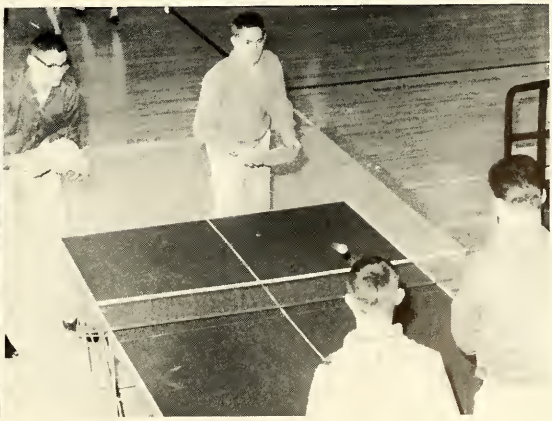

Mrs. Amiss and Mr. Simmons.

Looks like someone has a birthday.

STAFF TAKES A BREAK DURING THE DAY

Coaches Faudree and Enyeart.

Miss Mansfield, Mr. Taylor, and Mr. Hostetler chat over a cup of coffee.

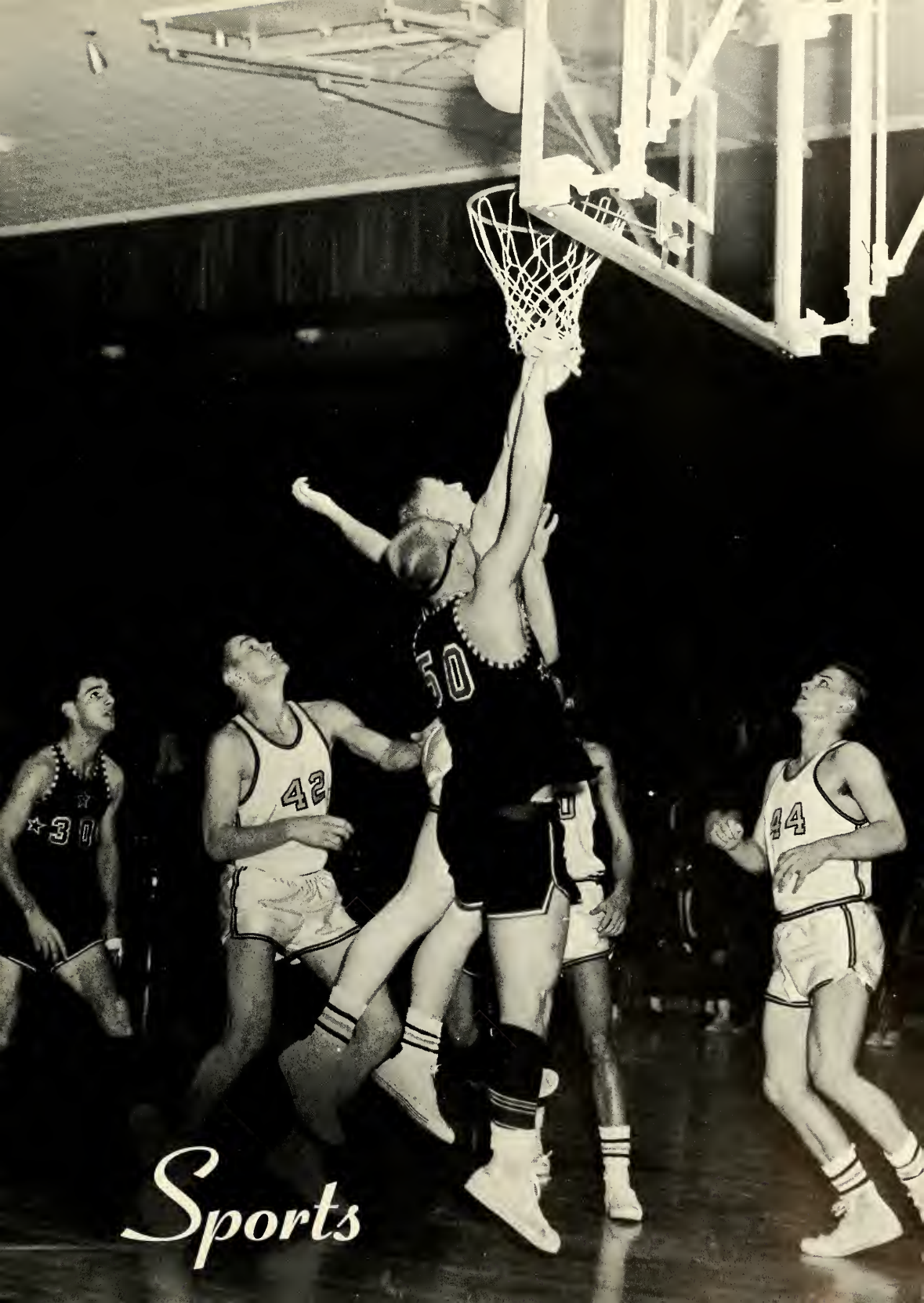

Sports

VARSITY FOOTBALL: FRONT ROW: G. Montel, L. Cox, S. Beery, J. Flinn, R. Baker, B. Sincroft, N. Bradley, A. Daub, J. Meyer, Mr. Enyeart. SECOND ROW: D. Strain, B. Ream, F. Baker, S. Stitt, S. Briner, L. Grupp, Mr. Faudree, Mr. Hemphill. THIRD ROW: K. Hardman, J. Robins, P. Meyer, S. Amiss, C. Eppley, J. R. Damron, D. Wilson, G. Brindle, J. Vandermark, B. Harper. BACK ROW: D. Wittwer, R. Buckingham, J. Ross, P. Frantz, L. Morford.

VARSITY AND JUNIOR VARSITY FOOTBALL

JR. VARSITY FOOTBALL: FRONT ROW: C. Miniear, J. Woods, L. Frieden, M. King, M. Shanahan, K. Metzger, D. Keaffaber. SECOND ROW: A. McCook, T. Nordman, L. Stine, P. Reiman, D. McHarry, T. Robinson, B. Knapp. BACK ROW: J. Brightbill, D. Strain, Mr. Faudree, B. Ream, D. Walker.

FRESHMAN FOOTBALL: FRONT ROW: R. Pudis, J. Westaver, J. Miller, L. Bradley, J. Almond, H. Enyeart, T. Seward, A. Grossnickle, J. Hoover, D. Frieden, K. Briner. SECOND ROW: D. Garver, D. Allen, G. Enyeart, T. Abbott, S. Seward, R. Sincroft, D. Sell, F. Nutter, S. Conner, Mr. Hemphill. BACK ROW: P. Howard, J. Glass, J. McKee, M. Day, S. Knecht, D. West, L. Wampler, G. Woods, T. B. Lampe.

Football fans view the game from the top of the stands.

Looks like Hardman is surrounded!

Mock hanging during the pre-season snake dance and pep session.

Hold that line!

		WE	THEY
T	Oak Hill	6	40
H	Baugo Twp.	0	26
T	Fairmount	7	31
T	White's	0	13

		WE	THEY
H	Northwestern	27	18
T	Plymouth	0	12
T	Auburn	12	14
T	Elmhurst	7	12
T	Wabash	6	32

Football action as seen in the game played at White's Institute.

50
30
35
20

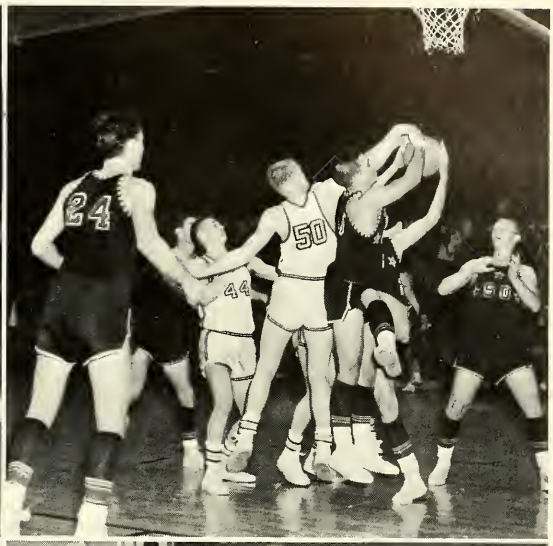
24
50
44

55
45

45
55

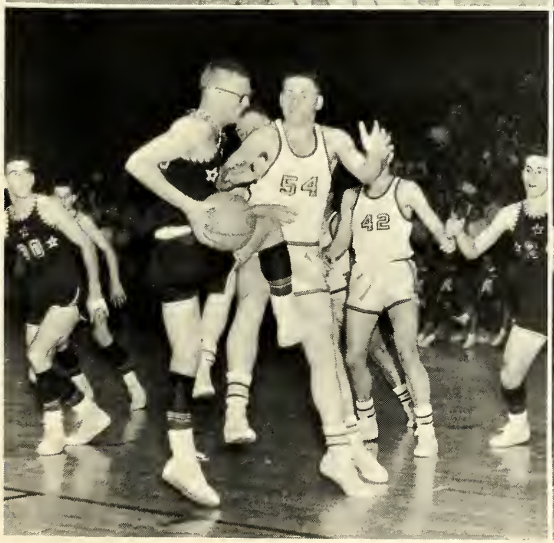
54
42

VARSITY BASKETBALL: FRONT ROW: L. Snep, M. Burton, J. Vandermark. SECOND ROW: B. Sincroft, M. Allen, J. Flinn, N. Bradley. BACK ROW: S. Beery, J. R. Damron, R. Baker, S. Weller, G. Montel.

		VARSITY		JR. VARSITY	
		WE	THEY	WE	THEY
T	Oak Hill	60	75	34	38
H	Ligonier	56	65	44	43
T	Noble	58	62	35	30
H	S. Whitley	50	53	20	24
H	Rochester	70	65	24	30
T	Wabash	50	70	43	49
H	Laketon	71	51	33	32
H	Columbia City	42	70	40	56
T	Concordia	74	80	42	39
T	Pierceton	58	55	61	28
T	Akron	68	64	30	26
H	Huntington	48	62	28	46
T	Warsaw	59	56	54	29
H	Syracuse	62	60	51	39
T	Nappanee	40	50	48	42
H	Huntington Twp.	54	72	58	61
T	Mississinewa	56	94	47	52
H	Plymouth	51	52	52	45

JR. VARSITY BASKETBALL: FRONT ROW: C. Eppley, M. King, L. Stine, R. Buckingham, Mr. Enyeart. SECOND ROW: M. Burton, G. Brindle, J. R. Damron, S. Weller, B. Harper, D. McHarry. BACK ROW: D. Wittwer, T. Robinson, P. Beam, C. Rau, P. Howard, D. Wilson, P. Meyer, D. Keaffaber.

FRESHMAN VARSITY BASKETBALL: T. Abbott, D. Frieden, J. Glass, B. Lampe, M. Day, D. Pence, K. Briner, Mr. Hemphill.

FRESHMAN JR. VARSITY BASKETBALL: FRONT ROW: R. Sincroft, D. Garver, S. Knecht, M. Hull, S. Seward. BACK ROW: Mr. Hemphill, S. Conner, L. Miller, A. Grossnickle, J. Hoover.

BASEBALL TEAM: FRONT ROW: S. Seward, D. Wittwer, R. Pudis, L. Miller, J. Hoover, A. Grossnickle, D. Frieden. SECOND ROW: J. Vandermark, S. Amiss, J. Westaver, J. McKee, B. Lampe, J. Robins, N. Vawter. BACK ROW: Mr. Long, J. Flinn, B. Sincroft, R. Baker, D. Walker, G. Brindle, J. Brightbill, Mr. Sweet.

		WE	THEY
T	KOKOMO	1	2
T	HUNTINGTON	5	2
T	COLUMBIA CITY	3	2
T	HUNTINGTON CATH.	2	3
H	ROCHESTER	2	1
H	ROCHESTER	8	2
H	HUNTINGTON CATH.	8	2
T	WARSAW	9	4
T	WARSAW	4	2

GOLF TEAM: B. Harper, P. Meyer, J. Almond, K. Hardman, T. Seward, F. Baker, D. Garver.

	WE	THEY
Anderson Highland	0	10
Hartford City	5	6
Warsaw	1	14
Wabash	0	15
Huntington	5	10
Warsaw	0	15
Rochester	9	1
Rochester	10	0
Syracuse	13	2
Plymouth	4	6
South Whitley	8	0
Laketon	10	0
South Whitley	8	0
Columbia City	0	10

TRACK TEAM: FRONT ROW: J. Sloan, T. Bush, L. Bradley, H. Enyeart, M. Soward, M. Shanahan, D. Pence, K. Briner, D. Stambaugh, T. Nordman. SECOND ROW: M. Hull, B. Knapp, D. Sell, R. Sincroft, J. Woods, S. Knecht, S. Weller, J. Glass, Mr. Enyeart. BACK ROW: P. Howard, C. Eppley, P. Frantz, J. Damron, L. Snep, J. Ross, R. Buckingham, S. Beery, M. Allen.

TRACK AND CROSS COUNTRY

CROSS-COUNTRY TEAM: M. Allen, S. Reiff, D. Miller, D. Hoover, L. Snep, S. Weller, M. Burton.

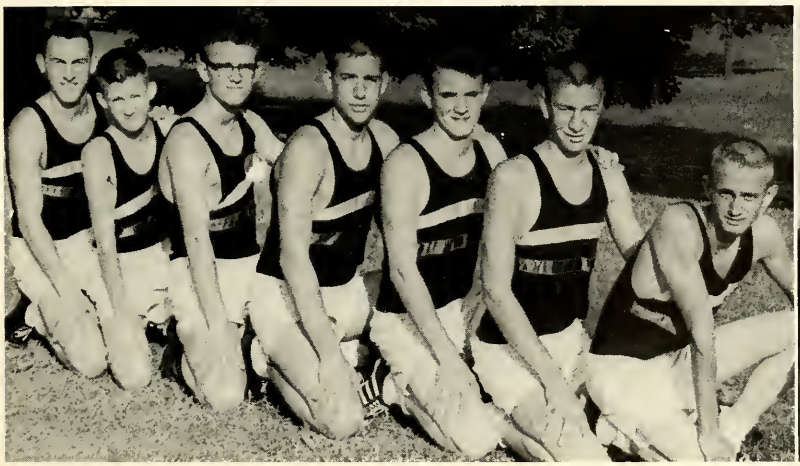

Larry Snep finishes season with perfect record.

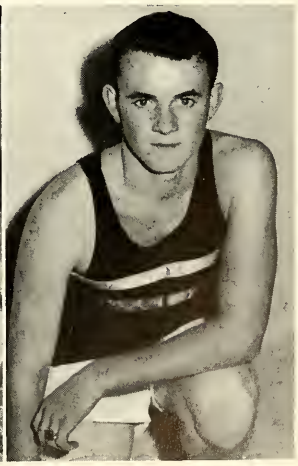

TENNIS: FRONT ROW: D. Grandstaff, J. Tate, S. Reiff, D. Wilson, D. Allen. SECOND ROW: Mr. Faudree, T. Sinclair, T. Reiman, P. Reiman, S. Stitt.

		WE	THEY
H	ROCHESTER	4	3
T	ROCHESTER	7	0
T	PLYMOUTH	1	6
H	PLYMOUTH	0	7
T	WABASH	2	6
T	WABASH	2	5
T	HUNTINGTON	5	4

Tennis, baseball, track, basketball, football, golf or cross-country--there is a chance for all in our sports program.

40

VARSITY CHEER-LEADERS: D. Migliorini, J. Hartsough, N. Beam, H. Haupert.

FRESHMAN CHEER-LEADERS: A. Smith, C. Baldwin, F. Marshall, S. Balsbaugh.

JR. VARSITY CHEERLEADERS: A. Ulrey, M. Damron, F. Whitcraft, C. Carter.

Underclassmen

FRESHMEN

Ted Abbott
Dick Airgood
Janet Allen
Drew Allen
Sandra Allen

James Almond
Caryl Badertscher
Judy Baker
Sharon Baker
Cynthia Baldwin

Susan Balsbaugh
Bonita Barnes
Larry Bechtold
Jeanine Beery
Marion Blocher

Todd Bowen
Barbara Bradley
Leroy Bradley
Rebecca Bragg
Kenneth Briner

Todd Bush
Susan Clevenger
Danny Coldren
Rebecca Coldren
Stephen Conner

Morris Day
Christine Dickey
Judy Edwards
Judy Elliot
Gary Elztroth

Gary Enyeart
Harold Enyeart
Mary Frantz
Sally Fields
Dennis Frieden

David Garver
Jon Gidley
Jerry Glass
Robert Gray
Rosa Mae Griggs

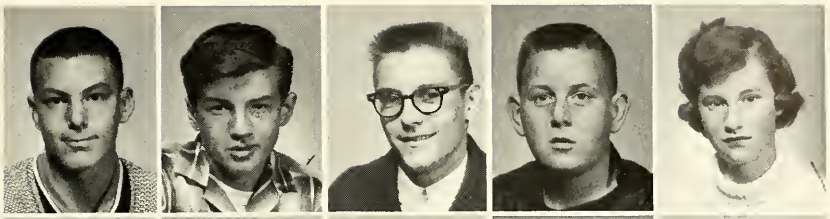

Arnold Grossnickle
William Hartbarger
Frances Hensley
Joe Hidy
Diane Hippensteel

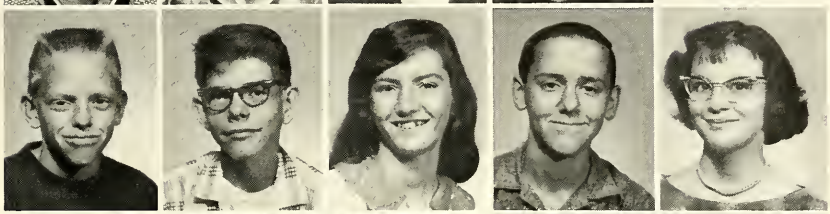

Jack Hoover
Geneva Howard
Goldie Howard
Paul Howard
Max Hull

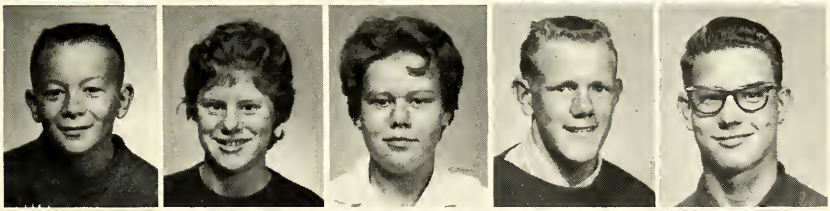

Paul Hull
Donna Mae Ihnen
Judith Keller
Donald Kissinger
Dianna Knauff

Scott Knecht
William Lampe
Candice Lloyd
Mark Lytle
Tom MacDonald

Frances Marshall
John Marshall
Tom McClure
Janice McGee
Jerry McKee

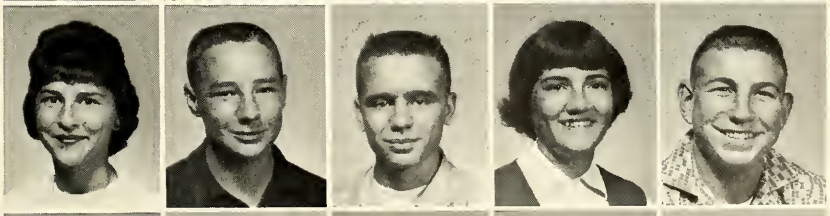

Connie Miller
James Miller
Joann Miller
Larry Joe Miller
Beverly Monce

Tim Mower
Ray Niswander
Patricia Nordman
Frederick Nutter
Jean Parker

Nelma Paul
Don Pence
Cheryl Pfledderer
Rusins Pudis
Carolyn Ream

Cathy Reed
Anne Roberts
Barbara Robinson
Lynn Rowe
Sally Sands

Danny Sell
Taylor Seward
Steven Seward
Randa Sinclair
Ronald Sincroft

Paul Sites
Angenetta Smith
Gregory Smith
Michael Soward
Jesse Spencer

Anna June Steele
Connie Steele
William Stellar
Dianna Stephan
Sandra Stucker

Ben Sturdevant
Thomas Thomas
Alice Tridle
Patricia Ulrey
Donald Vought

John Walters
Lynn Wampler
Danny West
James Westafer
Dennis Wilson

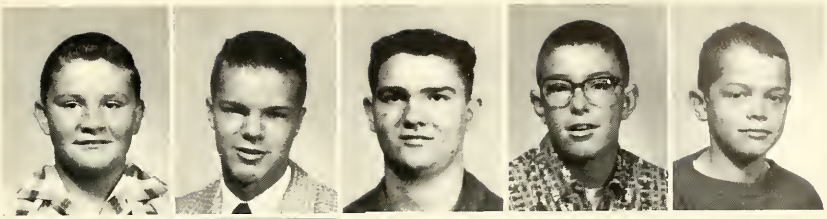

Gregory Woods
Allen Young

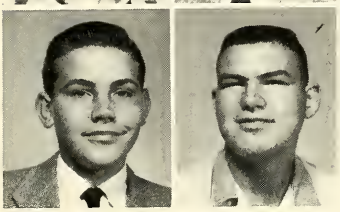

SOPHOMORES

Neva Able
Danny Allen
William Allen

Dorothy Badskey
Jack Baker
Ronald Baker
Ann Bashore
Paul James Beam

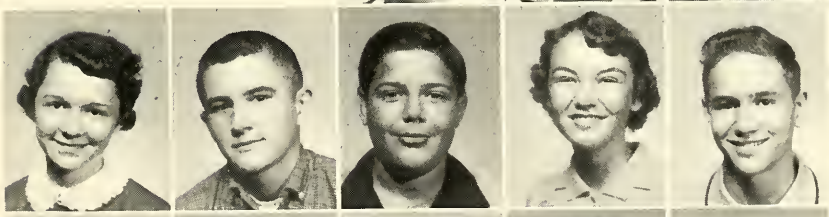

Terry Bechtold
Clifford Betten
Alan Blocker
Judy Blocher
Judy Boocher

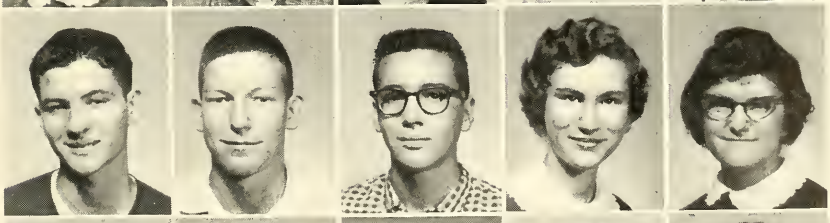

Peggy Brubaker
Richard Buckingham
Katrena Bundy
Michael Burton
Carol Carter

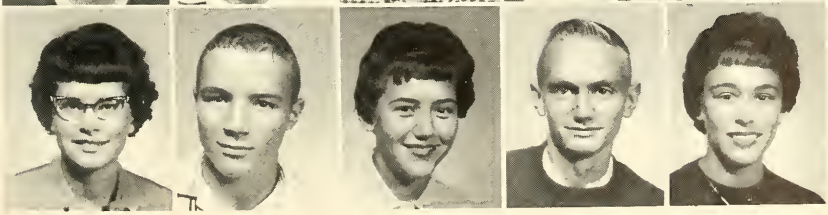

Dianna Clark
Judy Cleveland
Charles Cordill
Mary Damron
Kenneth Deardorff

Sheila Faudree
Allen Freels
Larry Frieden
Dennis Gable
Dallas Graffis

Tom Greer
Roger Hammonds
Judith Harley
Paul Hatfield
Susan Heeter

Jane Hendrix
Margaret Ihnen
Charlene Jester
Jacqueline Johnson
Danny Keaffaber

Sharlene Kesler
Mike King
Barbara Leedy
Bobby Leedy
Alan McCook

David McHarry
George Merkle
Kenneth Metzger
Michael Metzger
Mary Meyer

Dick Miller
Connie MacMiniear
Jane Ann Mishler
Mary Ellen Monce
Clark Niccum

Tom Niccum
Terry Nordman
Susie Osborne
Norma Perry
Charles Rau

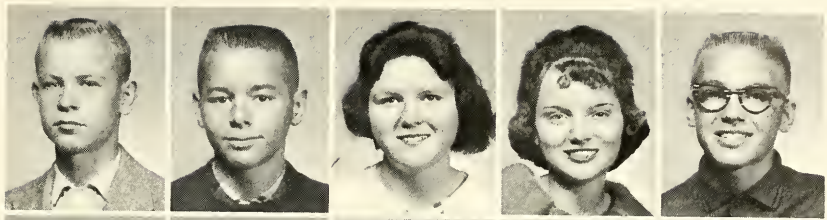

William Ream
Robert Robinson
Terry Robinson
Judy Royer
Sally Russel

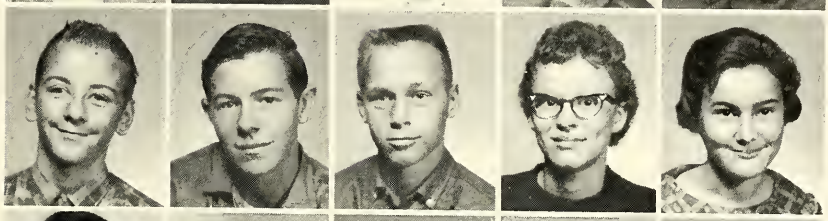

Michael Shanahan
Nancy Shanahan
Lonnie Shepherd
Mary Lou Sites
Penny Sites

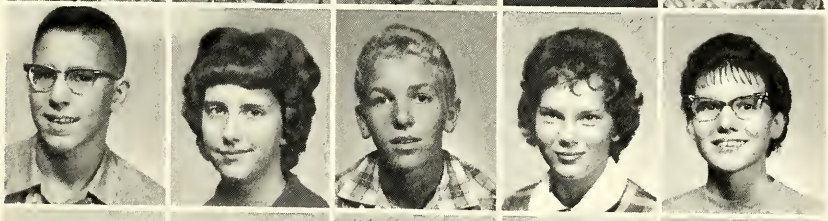

John Sloan
Nancy Smith
Sharon Spann
James Stackhouse
Dale Stambaugh

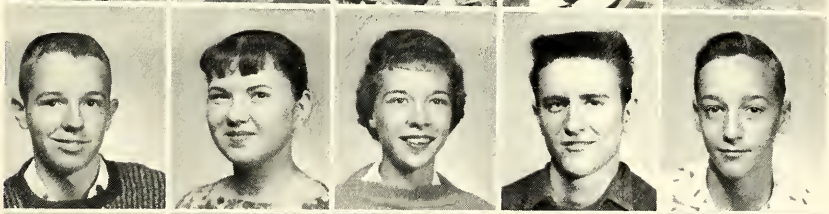

Judith Stellar
Carolyn Stephan
Larry Stine
Cheryl Sutton
Dick Tracy

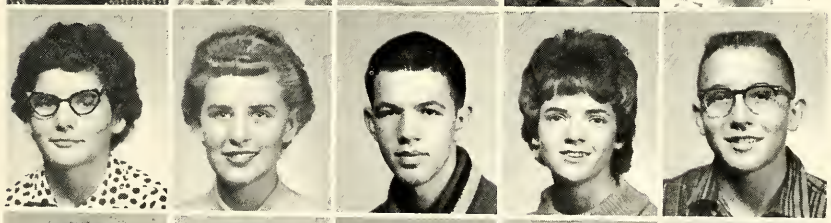

Ann Ulrey
James Vandermark
David Walker
Sharon Walter
Frank Warren

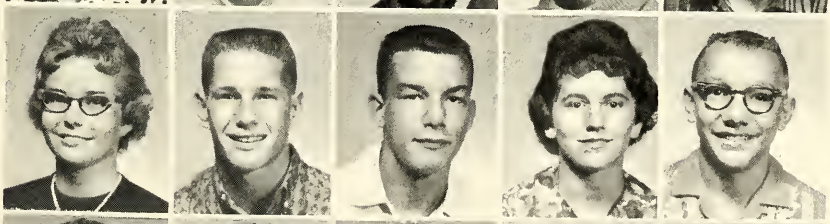

Sally Watson
Faye Whitcraft
Barbara Wilkinson
Claudia Wolfe
Jeffrey Woods

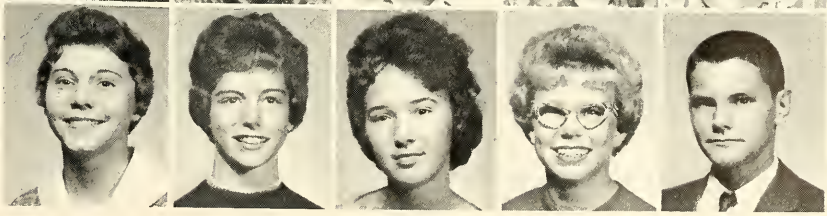

JUNIORS

Steve Amiss
Wayne Badskey
Beth Baker
Cheryl Barnes

Kay Bechtold
Karen Beery
Lois Beery
Nancy Bickel
Jill Billiot

Allen Bitzell
Richard Bolinger
Christine Bollinger
Jerry Boocher
Jerry Brightbill

Gary Brindel
Velda Carey
Geneva Carter
Charma Clark
Brenda Coldren

Nedra Coning
Everett Cook
Sandra Coon
J. R. Damron
Roger Douglas

Linda Enyeart
Charles Eppley
Ethel Mae Eubank
Phil Frantz
Duane Geiser

Jo Ellen Gilbert
Daniel Grandstaff
James Grossnickle
Beverly Hammonds
Kenneth Hardman

Billy Harper
Audra Hinkle
Donald Hoover
Faye Houser
Sue Houser

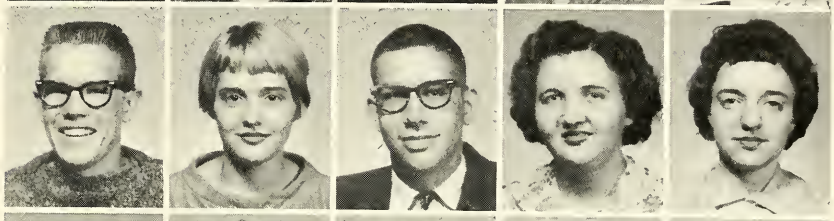

Larry Hull
Larry Kabat
Tom Karn
Nancy Keaffaber
Rex Kerr

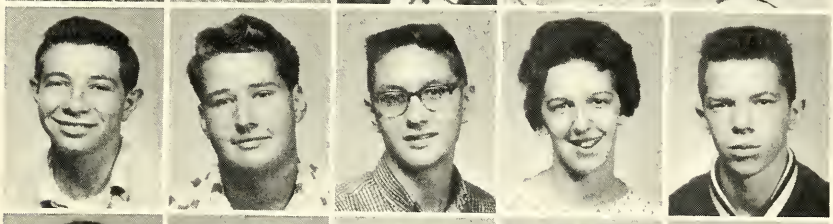

Ann Kitson
Donna Klutz
Robert Knapp
Geneva Lackey
Sharon Leedy

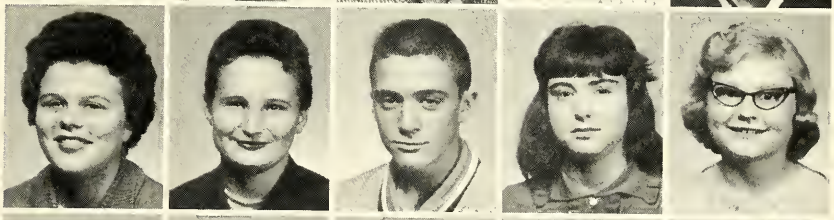

Elaine Lindzy
Judy Martin
Margaret McGraw
Cheryl McFarland
Jay McIntosh

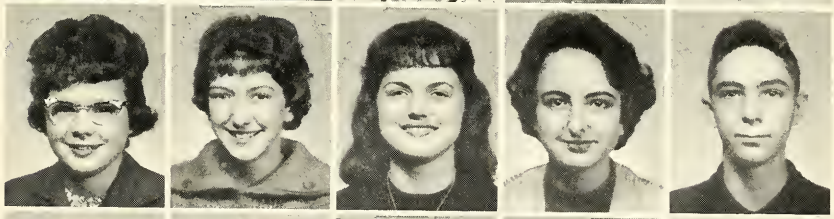

Jackie Merritt
Edith Metzger
Phillip Meyer
Leanne Michel
Dana Migliorini

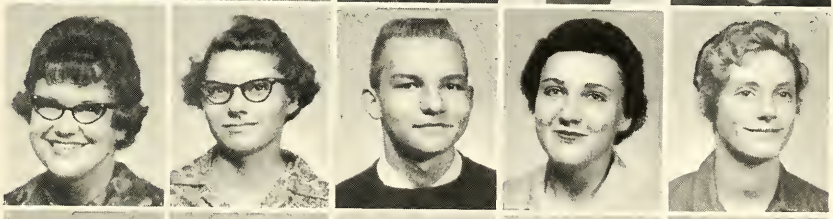

Carol Miller
Michael Miller
Loren Morford
Paul Niccum
James Osborne

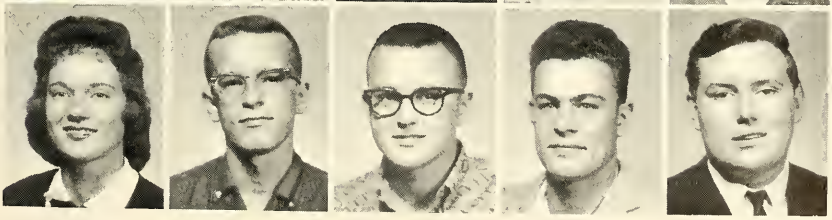

Rachel Penrod
Vernon Pratt
Valda Pudis
Nancy Reed
Sandra Reed

Steve Reiff
Phil Reiman
Tim Reiman
Jerry Robins
James Ross

Jerry Roth
Don Ruse
Marilyn Rybarczyk
Linda Sands
Sandy Schutz

Linda Shock
Tom Sinclair
Earl Singer
Paul Sleighter
Larry Snep

Susan Snyder
Bob Spangle
Carolyn Steel
Marilyn Steel
Dennis Strain

Evelyn Taylor
Kenneth Taylor
Nick Vawter
Betty Wagner
Dick Warren

Stanley Weller
David Wilson
Danny Wittwer
Susan Yeatter
Larry Young

Seniors

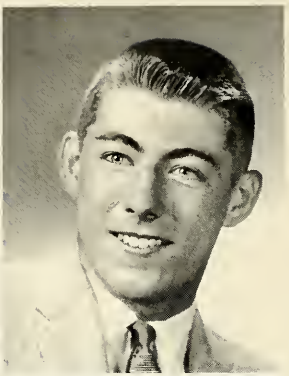

MARVIN RAY ALLEN--Track 1,2,3,4; Cross Country 1,2,3,4; Basketball Jr. Var. 2,3, Var. 3,4; Class Play 3; FFA 1,2,3; Volleyball 1; Hi-Y 1; Weightlifting 2,3.

FREDERICK DEE BAKER--Nat'l Honor Society 3,4; Football 2,3,4; Golf 2,3,4; NFL 3,4; Math Club 2,3,4, Pres. 4; Science Club 4, Parliamentarian; Class Play 3,4; Latin Club 1,2,3; State Math Contest 1,2,3,4; Basketball 1,2,3; Band 1,2,3; Baseball 1; Pep Club 1,3.

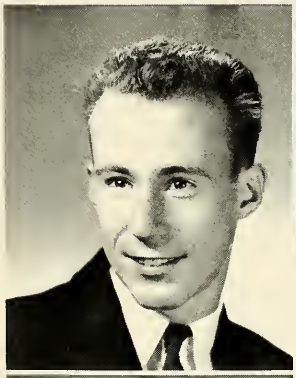

RONALD LEON BAKER--Class Pres. 2, V. Pres. 4; Basketball 1,2,3,4; Football 2,3,4; Baseball 1,2,3,4; Class Play 3; Band 1,2; Math Club 2, 3,4; Spanish Club 2,3; Science Club 4, Sgt. of Arms.

BRUNETTE ANN BAZZONI--SSS 1,2,3,4; NFL 3,4; GAA 3,4, Pres. 4; Class Treas. 3; Girls' Glee Club 1,2, Pres. 2; Math Club 2,3; Nat'l Honor Society 3,4, Sec. 4; Class Play 4; Squirettes 4; Latin Club 2,3; Pep Club 1,2,3.

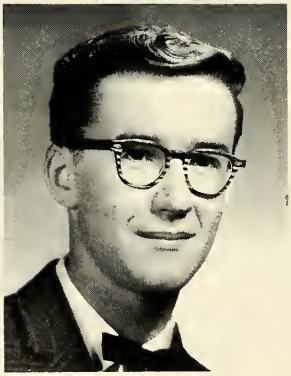

NANCY ANN BEAM--SSS 1,2,3,4; Cheerleader, Jr. Var. 1, Var. 2,3,4; Girls' State 3; GAA 3,4, V. Pres. 3; Band 1,2,3; Class Sec. 4; Nat'l Honor Society 3,4, Treas. 4; NFL 2,3,4; Student Council 4, Reporter 4; Class Play 3; Girls' Glee Club 3, Pres.; Class Reporter 1; Math Club 2,3; Latin Club 1,2.

TOM BEAVER--Band 1,2,3.

JOYCE BEERY--Crest Jr. Ed. 3, Ed. 4; SSS 1, 2,3,4; GAA 3,4; Student Council 3; 4-H 1,2,3, 4; Nat'l Honor Society 3,4; Math Club 3, V. Pres.; Latin Club 1,2; Pep Club 1,2,3; Speech 2,3,4; NFL 3,4.

STANLEY BEERY--Football 2,3,4; Basketball 1,2,3,4; Track 1,2,3,4; Math Club 3,4; Science Club 4, V. Pres.; Spanish Club 2,3; Band 1,2; Student Council 3,4, V. Pres. 4; Class Pres. 1, V. Pres. 2; Class Play 3.

JANET BOLLINGER--Class Play Stage Mgr. 4; Speech Club 2,3,4; NFL 3,4; GAA 3,4; SSS 1,2, 3,4; Pep Club 1,2,3,4; Latin Club 1,2; Girls' Glee Club 1,2; Mixed Chorus 3,4,

BRIAN BOOK--Radio Club 3; Projectionist 4; Football 3; Scroll Staff 4; Spanish Club 2; Latin Club 1.

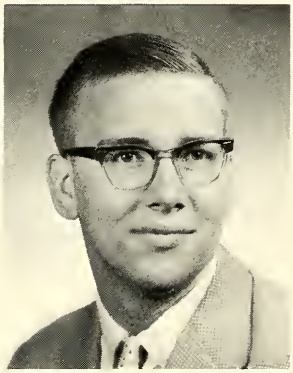

NORVAL BRADLEY--Basketball 1,2,3,4; Football 2,3,4; Baseball 1; Track 1,2,3,4; Class Play 3.

STEPHEN BRINER--Band 1,2,3,4; Band Contest 1,2,3,4; Pep Band 1,2,3,4; Dance Band 4; Solo & Ensemble Contest 1,2; Basketball Fr. 1, Jr. Var. 2; Football 3,4; Class Play 3,4; Speech Club 1; Mixed Chorus 1.

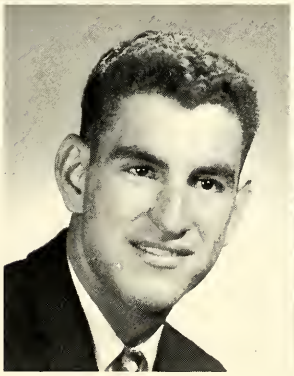

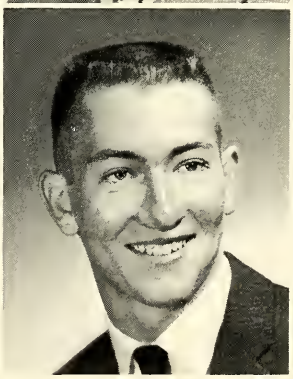

ROBERT L. BRUBAKER--Class Play Comm. 4.

ROY FREDERICK CLEVELAND

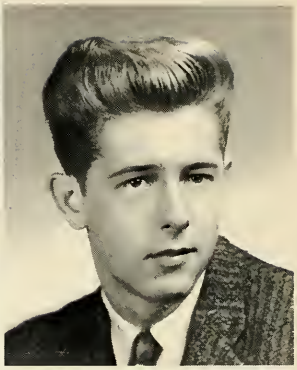

CAROLYN KAY COON--Latin Club 2,3; Science Club 4. P. 3.

LARRY COX--Football 2,3,4; Track 3; Basketball 1; Band 1,2,3,4; Mixed Chorus 1,2,3,4; Scroll Staff 1; Dance Band 4; Class Play 3, Comm. 4; Cross Country 1.

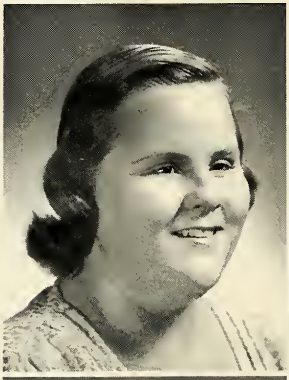

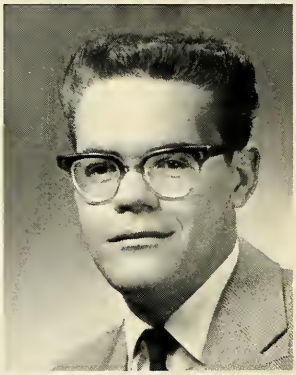

MAXINE CREECY--SSS 1,3,4; Girls' Glee Club 1; Mixed Chorus 4.

CHARLOTTE NELL CRUMLEY--SSS 1,2,3,4; Class Play 3; Band 1,2,3,4; Girls' Glee Club 1, 2; Mixed Chorus 3,4; GAA 3,4; Pep Club 1,2,3.

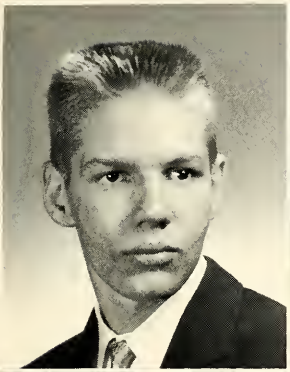

ARTHUR DAUB--Football 2,3,4; Class Play 3; Spanish Club 3; Science Club 4.

RHODA KATHLEEN DOMER--SSS 1,2,3,4; NFL 3,4, Pres. 4; Speech Club 2,3,4; Squirettes 4; Pep Club 1,2,3; GAA 3,4; Girls' Glee Club 1, 2; Mixed Chorus 4; Latin Club 1,2; Stud. Librarian 1,2.

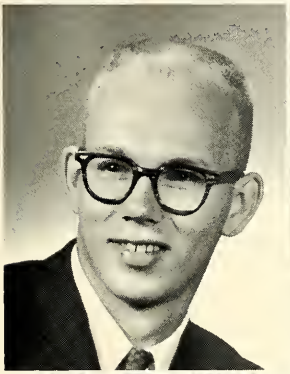

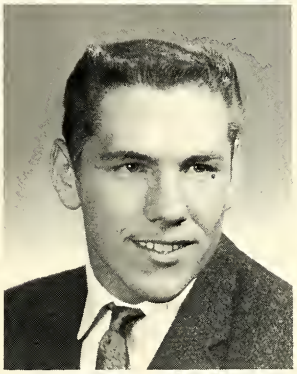

JERRY FLINN--Basketball 1,2,3,4; Baseball 1, 2,3,4; Football 2,3,4; Cross Country 1; Hi-Y 1; Class Play Stage Mgr. 3, Comm. 4.

LEN GRUPP--Football 3,4; Basketball 1,2,3; Track 1,2,3,4; Radio Club 1,2,3,4; Class Play 3; Christmas Play 1; Recreation Chr. 1,2; Reporter for School Paper 1,2; Dorm Consul 1,2; Science Club 3; Wrestling 2,4.

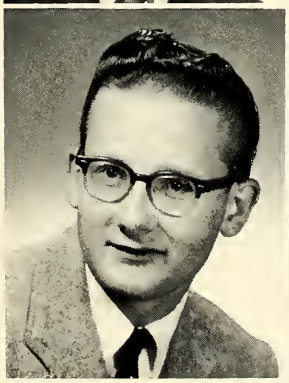

MAX WAYNE HAMMONDS--Class Pres. 4; Speech Club 2,3,4; NFL 2,3,4; Crest Staff 4; Nat'l Honor Society 4; Class Play 3,4; Thespians 4; Debate 3,4; Latin Club 1,2,3, Pres. 3; Scroll Staff 3; Football Stud. Mgr. 3.

MARILYN EILEEN HARDMAN--Nat'l Honor Society 4; SSS 1,2,3,4, Rec. Sec. 3, Corr. Sec. 4; NFL 3,4, V. Pres. 4; GAA 3,4; Latin Club 1, 2,3, Sec.-Treas. 1, Treas. 2; Math Club 2; Girls' Glee Club 1; Band 1,2,3,4; Class Play 4; Pep Club 1,2,3.

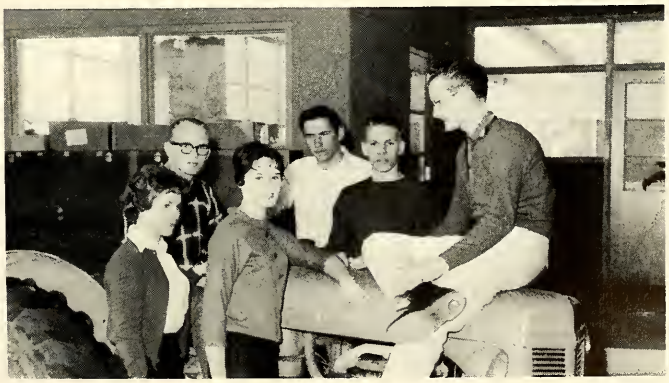

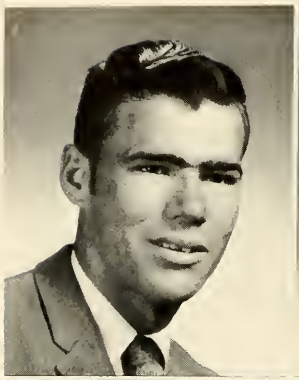

ED HARGROVE--Class Play 4; FFA 1,2,3; 4-H 1,2.

JANET MAE HARTSOUGH--Speech Club 2,3, 4, Treas. 4; NFL 3,4; SSS 1,2,3,4, Treas. 3, Rec. Sec. 4; Pep Club 1,2,3,4; Cheerleader Jr. Var. 2, Var. 3,4; Nat'l Honor Society 3,4; Class Play 3, Stud, Dir. 4; GAA 3,4; Latin Club 2,3; Girls' Glee Club 1,2; Mixed Chorus 4; Class Treas. 1, Sec. 2; Science Club 4; Girls' 4-H 1.

HILDA MAURINE HAUPERT--Cheerleader Jr. Var. 1, Var. 2,3,4; Pep Club 1; SSS 1,2,3,4; Girls' Glee Club 1,2.

JOYCE LOUISE HINMAN--SSS 1,2,3,4; Dist. SSS Talent Contest 3; Chorus 1,2,3,4; Leggiero 1,2,3; Class Play 3; Argus Staff; Pep Club 1,2, 3; 4-H 1,2, Sec.-Treas. 1,2.

CAROLYN ELAINE HIPPENSTEEL--Nat'l Honor Society 4; SSS 1,2,3,4; Class Play 3,4; Speech Club 4; Squire Script 4; Latin Club 2,3; Band 1,2,3,4; Solo & Ensemble Contest 1,2,3,4; 4-H 1,2,3,4, Sec. 2, Reporter 1, Pres. 3; Vegetable Judging 1,2,4; Pep Club 2,3; Cheerleader 1; Math Club 3,4; Spelling Contest 3; Girls' Glee Club 1.

CHARNALEA HOPKINS--SSS 1,2,4; Girls' Glee Club 1.

CYNTHIA HOWARD--SSS 1,2.

ROSALIE ANN HUNN--SSS 1,2,3,4; Pep Club 1,2,3,4; Latin Club 1,2; Girls' Glee Club 1,2; Mixed Chorus 3,4; Math Club 2,3,4, Sec.-Treas. 4; Crest Staff 4; Squire Script 4; Class Play 4; Scroll Staff 4; Stud. Librarian 4; Speech Club 3.

LARRY E. IHNEN

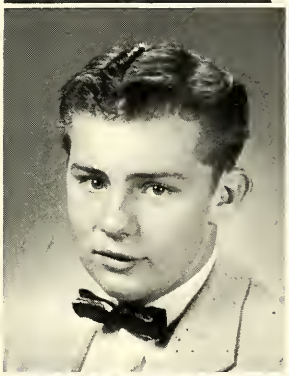

JEAN MARIE KESTER--SSS 1,2,3,4; Girls' Glee Club 1,2; GAA 3.

ALICE LORRAINE KINDLEY--Nat'l Honor Society 3,4, Pres. 4; Student Council 3,4, Treas. 3, Sec. 4; SSS 1,2,3,4; Chorister 2; Spanish Club 2,3, Pres. 3; Pep Club 1,2,3; Pep Band 1, 2,3; Dance Band 4; Crest Staff 4; Class Play 4; Squire Script 4.

JAMES ALLEN KRICHBAUM--Track 3,4; Football 3.

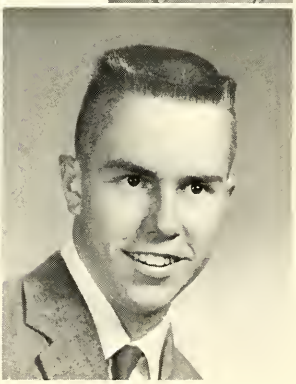

MARY LOU LANDIS--Nat'l Honor Society 3,4; SSS 1,2,3,4, Treas. 2, V. Pres. 3, Pres. 4; NFL 2,3,4; Speech Club 2,3,4, Jr. Ass. 3, Sr. Ass. 4; Class Play 3,4; Jr. Var. Cheerleader 2,3; GAA 3,4; Pep Club 1,2,3; Squirettes 4; Mixed Chorus 3,4; Girls' Glee Club 1; Science Club 4; Latin Club 1,2; Math Club 3; Stud. Librarian 1,2.

JOHN LEATHERMAN--Hi-Y 1; Dance Band 4; Band 1,2,3,4; Pep Band 1,2,3,4.

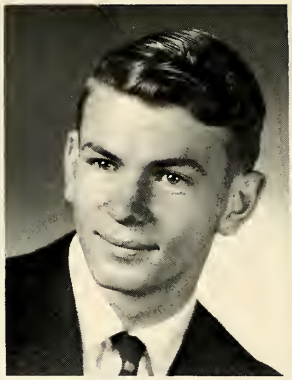

NORA LINDHOLM--NFL 3,4; Crest Staff 4; Speech Club 3,4; SSS 1,2,3,4; GAA 3,4; Latin Club 1; Spanish Club 3; Pep Club 1,2,3; Girls' Glee Club 1,2.

JEAN ARLENE LITTLEFIELD--SSS 1,2,3,4; Girls' Glee Club 1; Pep Club 2; GAA 3; 4-H 1,2,3; Speech 3.

FRED LUCAS--Spanish Club 2; Science Club 4.

KEITH LYTLE--Student Council 3,4.

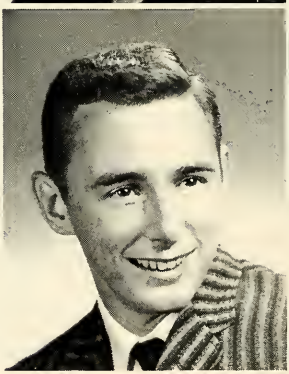

MADELINE KAY MARSH--Pierceton Chorus 1, 2; FHA 1,2.

DIANA MARIE McCULLOUGH--SSS 1,2,3,4; GAA 3,4; Speech Club 3; Pep Club 1,2,3; Squirettes 4; Girls' Glee Club 1.

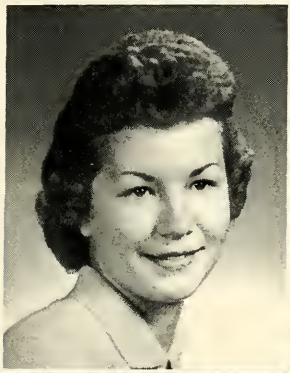

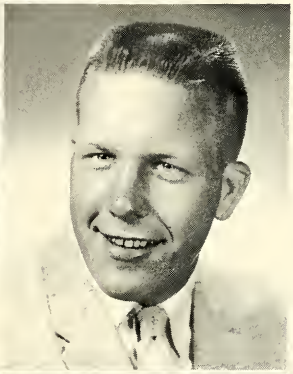

CAROL SUE METZGER--SSS 1,2,3,4; Pep Club 3,4; Girls' Glee Club 1,2.

JOHN WILBUR MEYER--Football 3,4; FFA 1, 2,3,4.

MARILYN SUE MILLER--SSS 1,2,3,4; Girls' Glee Club 1,2; Pep Club 3,4.

MARY LOU MILLER

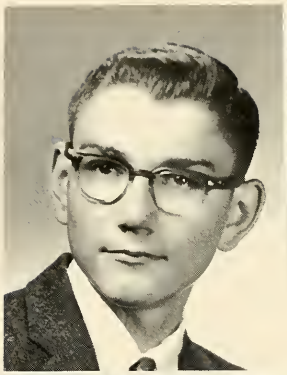

GARY MONTEL--Basketball 1,2,4, Stud. Mgr. 3; Latin Club 1,2; Track 3; Class Play 3; Football Stud. Mgr. 4.

BECKY SUE MYERS--Class V. Pres. 1; SSS 1,2,3,4; Band 1,2,3,4; Pep Band 3; Squirettes 4; Girls' Glee Club 1,2; Mixed Chorus 3; Pep Club 1; Latin Club 1; Math Club 2.

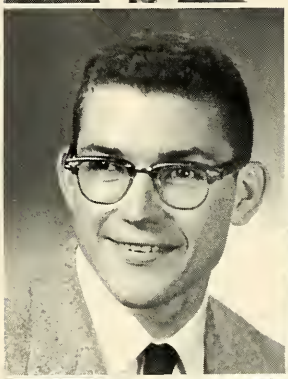
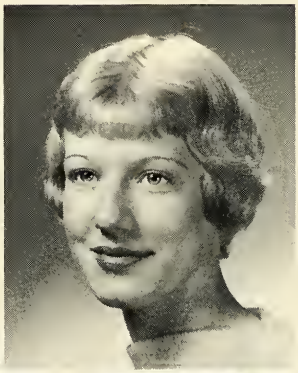

REXFORD JAYE NICCUM--Mixed Chorus 2, 3,4; FFA 1,2,3,4; Key Klick Klub 2.

DIANE OSWALD--Cheerleader 1; Latin Club 1,2, V. Pres. 2; Girls' Glee Club 1,2; Mixed Chorus 3,4; SSS 1,2,3,4, Songleader 3; GAA 3, 4; Class Play 3; Pep Club 1,2,3; NFL 3,4; Speech Club 2,3,4.

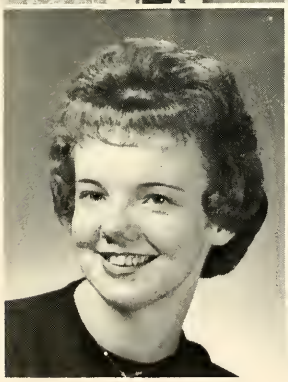

KATHI ELAINE PERRY--Girls' Glee Club 1; SSS 1,2,3,4; GAA 3.

JANET SUE PURDY --Class Sec. 3; Class Treas. 4; Class Play 4, Stud. Dir. 3; Squirettes 4; SSS 1,2,3,4; Pep Club 2,3; Mixed Chorus 3,4; Girls' Glee Club 1,2; Speech Club 2,3,4; NFL 3,4.

KATHY ANN QUICK--SSS 1,2,3,4; GAA 3; Girls' Glee Club 1,2; Pep Club 1; Mixed Chorus 4; Squirettes 4.

BETTY REED--SSS 1,2,3,4; 4-H 1,2,3,4; GAA 3.

JOHN RENZ--FFA 1,2.

PAT ROBERTS--Class Play 3, Comm. 4; Cheerleader Jr. Var. 1, Var. 2; GAA 3,4; SSS 1,2,3,4; Pep Club 1,2,3; Squirettes 4; Band 1,2,3,4; Mixed Chorus 4; Speech Club 1,2,3,4; NFL 3, 4; Crest Staff 4; Dance Band 4; Pep Band 2,3,4; Vocal and Band Contest 1,2,3,4; Pep Club 1,3; Class Reporter 3; Spanish Club 2; Girls' Glee Club 1.

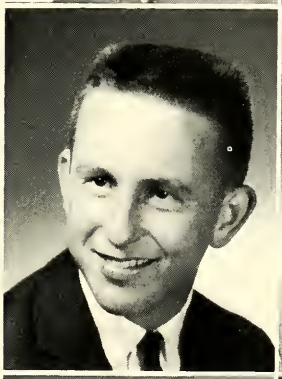

EVA JEAN ROBINSON--SSS 1,2,3.

HUGH CHARLES RUSSELL--Latin Club 1; Student Council 2,3; Hi-Y 2,3, Chaplain 3; Class Play 3,4; Mixed Chorus 4, Pres.; Debate 4.

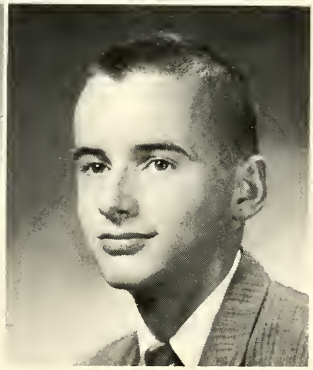

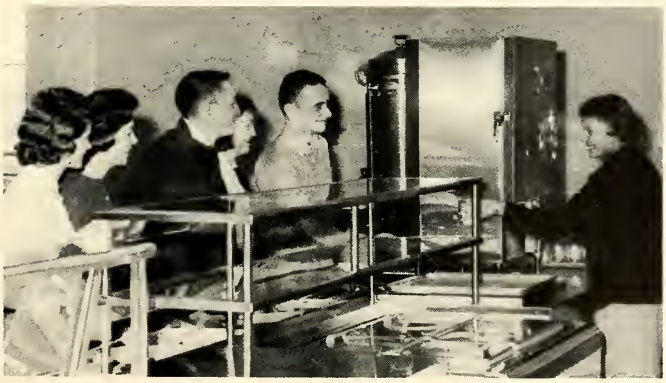

WILLODEAN SANDS--SSS 1,2,3; Speech 3; Girls' Glee Club 1; Pep Club 2; Latin Club 1.

SANDY SAYERS--SSS 1,2,3,4; Student Council 4; Nat'l Honor Society 3,4; GAA 3,4; NFL 3,4, Sec. 4; Class Play Stud. Dir. 3, House Mgr. 4; Pep Club 1,2,3; Stud. Librarian 1,3; Office Sec. 4; Latin Club 1,2; Spanish Club 3,4; Math Club 2,3; Speech Club 2,3,4; Girls' Glee Club 1.

CHRISTINE SHILTS--SSS 1,2,3,4; Spanish Club 3,4; Latin Club 1,2; Solo & Ensemble Contest 3.

BILL SINCROFT--Baseball 1,2,3,4; Basketball 1,2,3,4; Football 2,3,4; Band 1,2; Math Club 2,3,4; Spanish Club 2,3; Student Council 3,4, V. Pres. 3, Pres. 4; Science Club 4; Class Play 3.

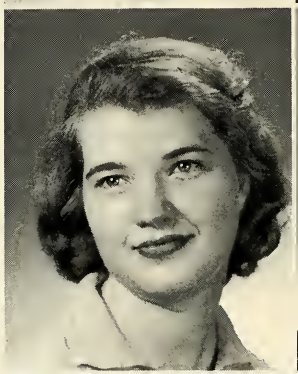

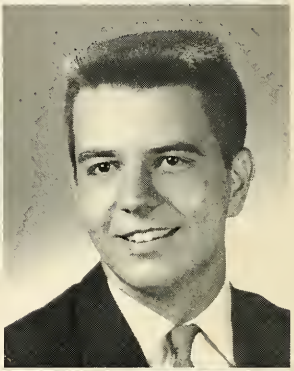

DELORIS JEAN SITES--Band 1,2,3,4; Solo & Ensemble Contest 2,3; SSS 1,2; Latin Club 2,3; Girls' Glee Club 1; Speech Club 3.

MORRIS LEE SITES--Class Pres. 3; Science Club 4, Pres.; Math Club 2,3,4; Class Treas. 2; Class Play 4; Track 1,2,4; Band 1,2,3; Pep Band 1,2,3; Basketball 1; FFA 1; Livestock Judging 1; Pep Club 3; 4-H 1,2; Cross Country 1.

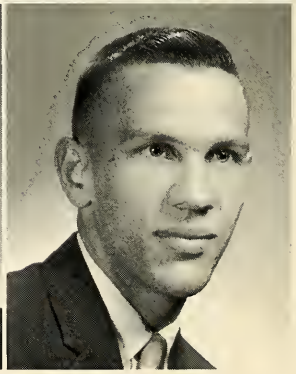

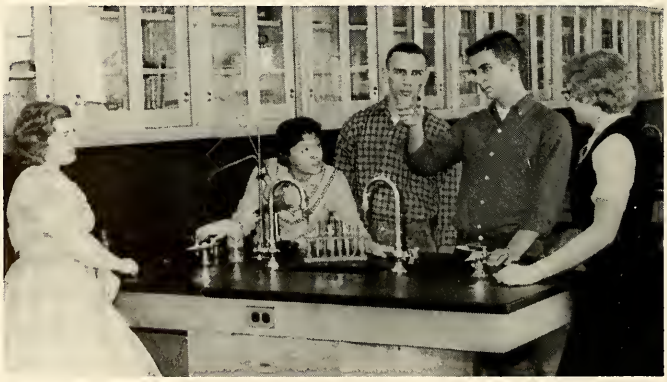

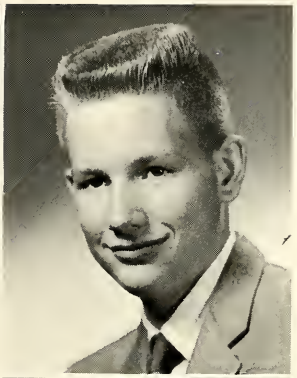

CAROL SLOAN--French Club 2,3; Y-Teens 1,2,3, Songleader 3, State Songleader 3; Melodears 1,2,3; Pacer Staff 3; FHA 2,3, Songleader; GAA 4; SSS 4; Scroll Staff 4; Speech Club 4.

GARY KENT SMITH--Class Play 4; Spanish Club 2.

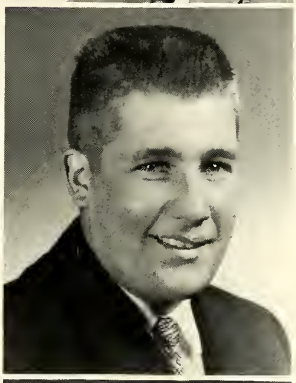

NANCY JO SNAVELY--SSS 1,2,3,4; Pep Club 3,4; Girls' Glee Club 1,2.

JAMES STEPHEN STITT--Tennis 1,2,3,4; Football 2,3,4; Weightlifting 3; Class Play 4; Science Club 4; Math Club 3.

BARBARA STOOPS--Band 1,2,3,4; SSS 1,2,3,4; Girls' Glee Club 1; Pep Band 3; Dance Band 4; Pep Club 1; Squirettes 4.

INARA STULPINS--SSS 1,2,3,4; NFL 3,4; December Girl of the Month 4; Crest Staff 4; Pep Club 1,2,3; I. U. Journalism Inst. 4; Gov. Youth Council 4; Latin Club 1,2; Girls' Glee Club 1,2; Math Club 2,3; GAA 3,4; Ensemble Contest 2.

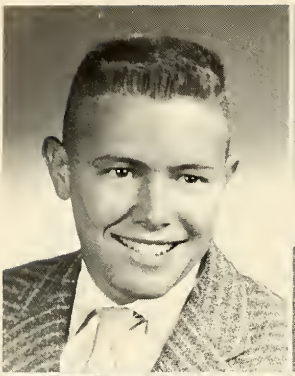
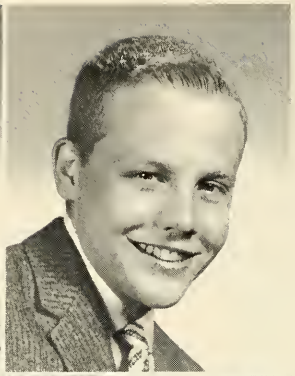

JACK TATE--Tennis 1,2,3,4; Basketball 2; Science Club 4; Band 1,2.

TOM TATE--Tennis 2.

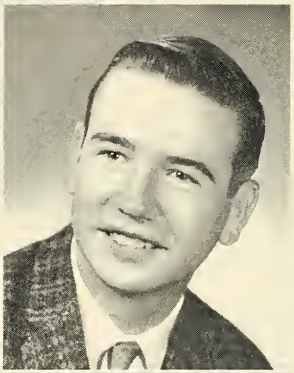

ESTHER TAYLOR--Girls' Glee Club 1,2; SSS 1,2,3,4; Pep Club 1,2,3; Band 1,2,3; Girls' 4-H 1,2,3,4; Spanish Club 3,4.

TOM TORPY--Tennis 1,2,3,4; Cross Country 1,2; Basketball 1,2; Class V. Pres. 3; Poultry Judging 1,2; 4-H 1,2; Mixed Chorus 4, V. Pres.; Class Play 3.

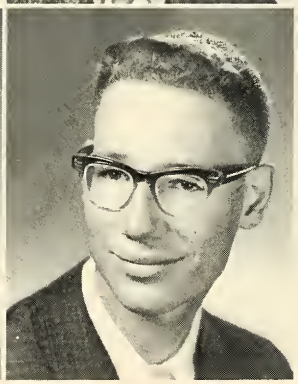

LOIS KAY ULREY--SSS 1,2,3,4; Scroll Staff Jr. Ed. 3, Ed. 4; NFL 3,4; Class Play 3,4; Student Council 3, Sec.; Nat'l Honor Society 3,4; 4-H 1,2,3,4; GAA 3,4; Cheerleader Fr. 1, Jr. Var. 2,3; Pep Club 2,3; Latin Club 1,2; Girls' Glee Club 1,2,3, Pianist 3; Math Club 2,3, Sec. 3; Stud. Librarian 1.

STEPHEN KENT ULREY--Football 3,4; Science Club 4; Weightlifting 3.

ANN URSCHEL--SSS 1,2,3,4; Speech Club 2,3; NFL 3,4; GAA 3,4; Pep Club 1,2,3; Squirettes 4; Girls' Glee Club 1,2; Mixed Chorus 3,4; Latin Club 1,2; Scroll Staff 4; Office Sec. 4.

JUDY VANDERMARK--Nat'l Honor Society 3,4; GAA 3,4; Cheerleader Fr. 1, Jr. Var. 2,3; Band 1,2,3,4; NFL 3,4; Majorette 2,3; Squirettes 4; Math Club 2,3; Speech Club 3,4; Latin Club 1,2; Girls' Glee Club 1; Pep Club 1,2,3; Pep Band 2,3; Lunch Line Worker 4.

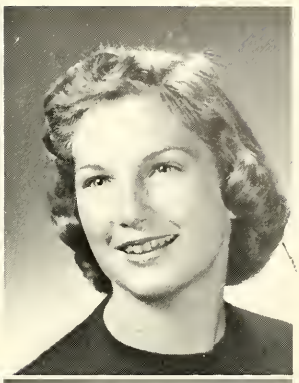

DOUGLAS VOUGHT--Weightlifting 3; Science Club 4.

KAREN WALKER--SSS 1,2,3,4; GAA 3,4; Girls' Glee Club 1,2; Mixed Chorus 4, Treas.; Latin Club 1,2; Math Club 3,4; Pep Club 1,2,3,4; Science Club 4; Scroll Staff 4; Speech Club 3,4.

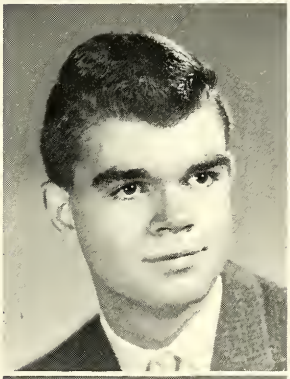

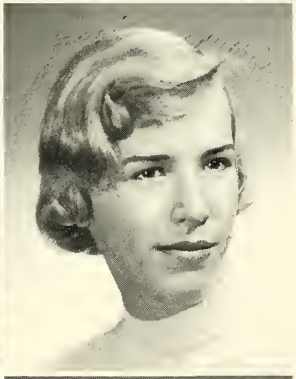

CATHERINE CORINE WALTER--SSS 1,2,3,4; Girls' Glee Club 1; Pep Club 3,4.

JAMES L. WIRSING

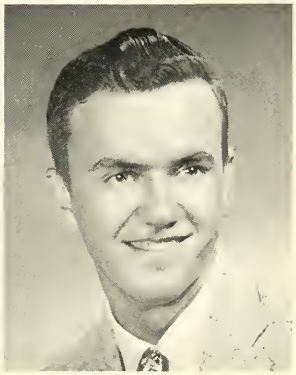

CLASS OFFICERS

Freshman
Don Pence, V. Pres.; Judy Keller, Treas.; Mary Frantz, Sec.; Kenny Briner, Pres.

Sophomore
Richard Buckingham, Pres.; Carol Carter, Sec.; Paul J. Beam, V. Pres.; Jane Mishler, Treas.

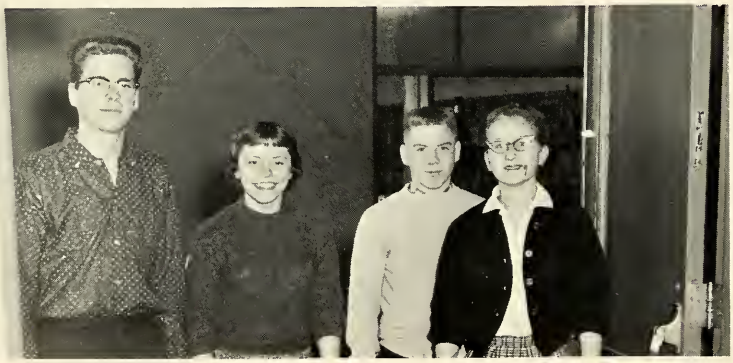

Junior
Everett Cook, Pres.; Christine Bollinger, Sec.; Kenny Hardman, Pres.; Beverly Hammonds, Treas.

Senior
Max Hammonds, Pres.; Ron Baker, V. Pres.; Janet Purdy, Treas.; Nancy Beam, Sec.

Marilyn, Rhoda, Janet, and Brunnie tabulate results from the speech meet held at Manchester High.

Jack Tate and his Senior harem at Rosie's party.

SENIORS ON THE GO

Seniors eat as usual at the surprise party for Mr. Haney.

Stanley, Brian and Diana "relax" during the noon hour.

SENIORS ATTEND TRI KAPPA MIXER: Jim W., Tom B., Bill S., Jerry F., Marvin A., Tom T., Steve B., John L., Max H., Brian B., Barb S. SECOND ROW: Rex N., Norval B., Fred L., Fred B., Nancy B., Carolyn H., Karen W., Mary Lou L., Janet H., Brunnie B., Pat R., Joyce H., Janet P., Judy V., Kathy Q. BACK ROW: Gary M., Ron B., Kent S., Stanley B.

Jack, Tom and Roy are finding something interesting to talk about.

Another shot of our seniors in "action."

CAST AND CREW from "Our Hearts Were Young and Gay:" FRONT ROW, Brian B., Jack T., Ann U., Rhoda D., Janet H., Janet B., Pat R., Larry C., Joyce B. SECOND ROW: Tom T., Rosie H., Janet P., Mary Lou L., Carolyn H., Lois U., Jo Ella Masterson, Director, Alice K., Brunnie B., Marilyn H., Sandy S. THIRD ROW: Max H., Ed H., Kent S., Steve S., Morris S., Steve Briner, Nora L., Hugh R.

OUR HEARTS WERE YOUNG AND GAY

Nora, Max and Alice are distressed as they learn of Lois' fight with the bedbugs.

Fred, Jack and Art wait patiently for the big moment.

Cars, suitcases, and kids crowd the tiny Servia railroad station.

SENIOR TRIP HOLDS MANY MEMORIES

All aboard!

Washington here we come!

Topsy-turvy for Torpy!

She says it's just a sucker.

One big happy family.

Way to fight, Nora!

Big Time Wrestling.

Looks peaceful from the outside.

Seniors hurry through the halls to dash into class before the bell rings.

Oh, Nancy! What did you do this time.

Pat exercises her arms as she pulls curtains for the Senior Play.

More Seniors in a hurry.

Waiting in line for the big feast at the annual Turkey Supper.

Commrades forever.

Wake up Di!

Steve Briner and his latest hobby--riding cars.

Norv Bradley referees the big wrestling match between seniors on Senior Class Day.

Break it up!

Senior Squirettes perform one of their dance routines during Class Day.

Dig that crazy poetry.

Commencement Speakers: Lois Ulrey, Nancy Beam, Janet Hartsough, Max Hammonds.

COMMENCEMENT PROGRAM

PROCESSIONAL--Pomp and Circumstance . . . . . Elgar
Joel Haney
INVOCATION . . . . . Mary Lou Landis
WELCOME . . . . . Max Hammonds
SMILE . . . . . Nancy Beam
UNDERSTANDING . . . . . Janet Hartsough
POSITIVE ACTION . . . . . Lois Ulrey
MIXED CHORUS--"Non Nobis, Dominee"
"Onward Ye Peoples" . . . . . Quilter
Sibelius
REMARKS . . . . . Harmon A. Baldwin
Superintendent of Schools
PRESENTATION OF THE CLASS . . . . . V. A. Simmons
Principal
PRESENTATION OF DIPLOMAS . . . . . Glen Beery
Treasurer, Board of School Trustees
BENEDICTION . . . . . Ronald Baker
RECESSIONAL--Trumpet Vountary . . . . . Purcell

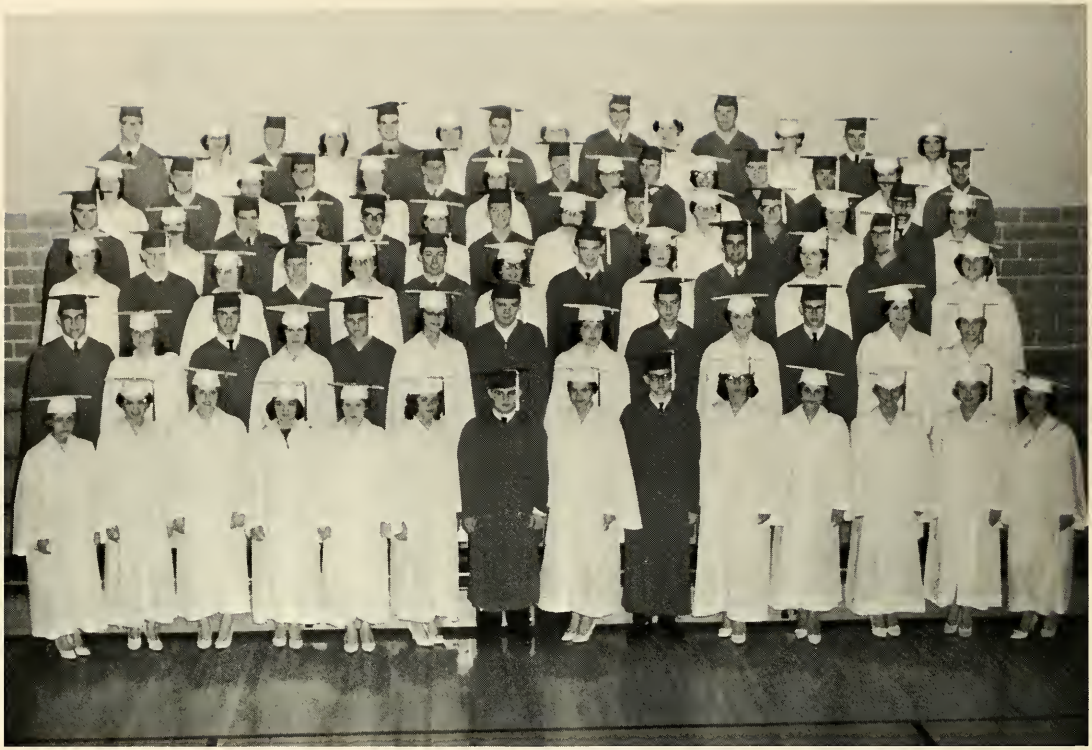

CLASS OF 1961. FRONT ROW: J. Kester, C. Hippensteel, C. Walter, E. Taylor, M. Creecy, C. Hopkins, L. Ihnen, B. Myers, M. Hammonds, E. Robinson, B. Stoops, C. Howard, N. Beam, A. Urschel. SECOND ROW: R. Niccum, D. McCullough, J. Wirsing, H. Haupert, T. Tate, K. Quick, B. Brubaker, J. Hinman, R. Cleveland, A. Kindley, J. Flinn, I. Stulpins, M. Hardman. THIRD ROW: C. Metzger, K. Smith, L. Ulrey, J. Tate, J. Hartsough, F. Baker, J. Bollinger, J. Leatherman, C. Shilts, B. Sincroft, B. Reed, B. Book, C. Coon. FOURTH ROW: J. Krichbaum, M. Miller, S. Stitt, J. Vandermark, K. Lytle, S. Sayers, S. Briner, D. Sites, M. Sites, M. Marsh, T. Beaver, K. Perry, S. Beery, R. Domer. FIFTH ROW: C. Sloan, T. Torpy, P. Roberts, L. Cox, M. Landis, A. Daub, K. Walker, J. Meyer, R. Hunn, E. Hargrove, N. Crumley, H. Russell, M. Allen, B. Bazzoni, N. Bradley. SIXTH ROW: S. Ulrey, J. Purdy, J. Renz, M. Miller, D. Vought, N. Snavely, R. Baker, N. Lindholm, G. Montel, J. Beery, L. Grupp, J. Littlefield, F. Lucas, W. Sands.

Climb Every Mountain

Climb every mountain, ford every stream.

Follow every rainbow, 'til you find your dream.

A dream that will need all the love you can give

Every day of your life for as long as you live.

"The Sound of Music"

Advertising

BIBLE BAPTIST EAST OF NORTH MANCHESTER

Baggott's Western Auto

Barnes' Shoe Store and Repairs

Paul A. Beam, Representative
Equitable Life Assurance Society

Bolinger Furniture Store

Brady's--The Store for Men

Burkhart's Poultry and Eggs
Herschel Merritt

Butterbaugh Oil Co.

Central Oil Co.

CHRISTIAN SCIENCE SOCIETY NORTH MANCHESTER

CHURCH OF THE NAZARENE NORTH MANCHESTER

CONGREGATIONAL CHRISTIAN NORTH MANCHESTER

Clark's Restaurant

Cleveland's Service Station
and Trailer Court

Coast to Coast Stores

Coblentz and Son

Dr. C. E. Cook

Dr. W. K. Damron

Dluzak Brothers Implement Co.

Faurot's Grocery and Meats

EVANGELICAL UNITED BRETHREN LIBERTY MILLS

EVANGELICAL UNITED BRETHREN NORTH MANCHESTER

Fedewa Appliance Store

Ft. Wayne Coca-Cola Bottling Works, Inc.

Frantz Agency and Real Estate
Insurance and Farm Loans

Freed-Printg, Mrs. Liegh B. Freed

Norm Greene--Garage

The Grill

Hiatt's Superette

Hill--Tailor and Cleaner

FIRST BRETHREN NORTH MANCHESTER

Hire's Tire and Alignment Service

P. N. Hirsch and Co.

The Home Workshop

Manchester Trucking

Mary Louise's Styling Salon

Mike's Standard Service
"In the Loop"

L. J. Miley of Indiana, Inc.

Myers Implements

LIBERTY MILLS CHURCH OF THE BRETHREN

MANCHESTER CHURCH OF THE BRETHREN
NORTH MANCHESTER

METHODIST
NORTH MANCHESTER

O. K. Barber Shop

Overholt Quality Shop

Public Service Co. of Indiana

Purdy's Barber Shop

Reiff Radio and T.V.

Ruppel Electric and Gift Shop

Dr. R. W. Sawyer, O.D.

Servia Grill

UNITED CHURCH OF CHRIST SERVIA

PEABODY CHAPEL NORTH MANCHESTER

Dr. George Seward

Dr. Lloyd H. Smith

Stucker's Shoe Store

Sue's Beauty Shop

L. P. Urschel and Son

Dr. G. L. Venable

The Villate Store--Servia

Wabash Farm Bureau Co-op Elevator

UNITED MISSIONARY CHURCH
NORTH MANCHESTER

ZION LUTHERAN
NORTH MANCHESTER

WALNUT STREET BARBER SHOP
WEIMER LOCKER
WEIMER SOFT WATER CO. INC.

WALTERS BROTHERS
NO. MANCHESTER FERTILIZER CO.
POTTANGER'S QUALITY DRESSED POULTRY

GLENN W. RUPPEL — ELECTRICAL CONTRACTOR

QUALITY MOTORS

Your Authorized Rambler Dealer

DeVon Ogden Jim Beck

Ph. 866

ABBOT AND
KITSON
OIL COMPANY

PAUL'S MARKET
702 W. MAIN

SHUTZ
BROTHERS

BRUCE
KRAMER
COMPANY —
DEPENDABLE
CLEANERS

HOTEL SHELLER

ROLLIN SMITH

WAMPLER'S JEWELRY STORE

HARTING FURNITURE COMPANY

KENNEDY-LUCAS, INC.

ULREY'S APPLIANCES

LAUTZENHIZER'S

MARK'S DRUG STORE

WESTAFER & DEARDORFF

LIBERTY ELEVATOR

MANCHESTER CAFETERIA

D-X SERVICE — TYNER & WRAY

WARNER BROODER CORPORATION

WETZEL INSURANCE

OPPENHEIMS

THE IVAN LITTLE HARDWARE

R. B. M. DIVISION

SPENCER INSURANCE AGENCY

NORTH MANCHESTER FARM EQUIPMENT

WERKING'S STUDIO

MANCHESTER AUTO SALES & SERVICE
DODGE & DESOTO

WING'S FLOWERS & GIFTS

QUALITY BAKERY

WENDEL FLOOR COVERING

KEY PHARMACY

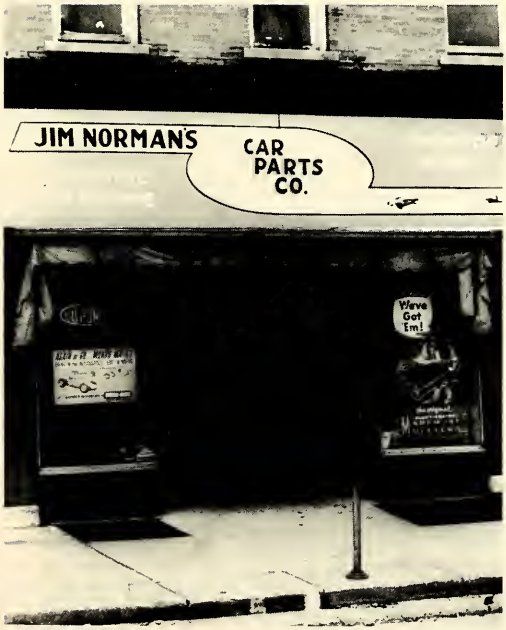

JIM NORMAN'S CAR PARTS CO.

MANCHESTER FLOOR COVERING

CLEVENGER'S CITIES SERVICE — WARNER OIL CO.

NO. MANCHESTER BLUE FLAME

WAGONER MOTORS SALES

OLINGER'S PARK LANES

BIG FOUR ELEVATOR

ROLLIN SMITH

JACK PINNEY CHEVROLET — OLDS, INC.

CHEVY, CORVAIR, CORVETTE, OLDS F-85 AND TRUCKS

SARAH KELTON BROWNE — ATTORNEY AT LAW

FRANTZ LUMBER COMPANY

INDIANA LAWERENCE BANK & TRUST CO.

PARKER'S GARAGE — UNITED MOTORS SERVICE

FARM BUREAU CO-OP LUMBER YARD

CLIFF SNYDER MOTORS

THE HECKMAN BINDERY

G. WM. SAYERS — INSURANCE AGENCY

CONTROLS COMPANY OF AMERICA

ALUMINUM SALES, INC.

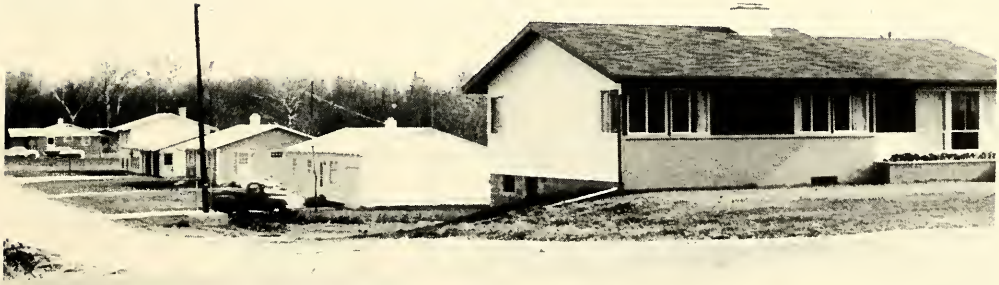

HATHAWAY REALTY AND CONSTRUCTION COMPANY

THE PEABODY SEATING CO., INC.

G. BEERY
APPLE
MARKET

GAIL
GROSSNICKLE'S
SAW MILL

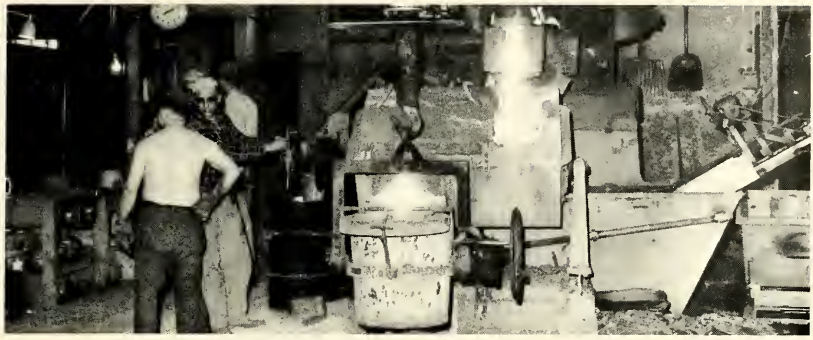

NORTH MANCHESTER FOUNDRY

CUSSEN SERVICE CENTER

MANCHESTER TOOL AND DIE GLEN BLOCKER MANAGER

MANCHESTER LANES

Jerome's

LADIES' SMART APPAREL

B & D SHOES

MANCHESTER PRINTING CO.

MANCHESTER COLLEGE

THE LANDIS DRUG STORE

BASHORE & SON SINCLAIR

THE BENDER FUNERAL HOME

STRAUSS FUEL OIL

PRISER'S QUALITY CLEANERS

DAIRY QUEEN

O'HARA BOTTLED GAS

THE NEWS-JOURNAL

MIKE'S CAFE

WIBLE'S SHOE STORE

MUTUAL GRAIN ELEVATOR
SERVIA

STRAKA BROTHERS

SYNDER'S IGA

TERRYBERRY CO.

the finest in
class rings

A-1 BODY SHOP

TRIWEC OF INDIANA

Manufacturer's of
Transformers for
Radio & T.V.

Courtesy of

N. MANCHESTER

FLYING SERVICE

HOOVER POULTRY FARM

3 Miles South
North Manchester, Indiana

Baby Chicks Feeds Poultry Supplies

MCCLURES HARDWARE

Paint
Wallpaper
Housewares

Phone 259 We Deliver

Compliments of

HUNTINGTON LABORATORIES, INC.

Manufacturers of the Finest
Sanitation and Maintenance

B. W. Brown Hurley Feltman
Representatives

Compliments of

FRIENDS INTERESTED IN

BETTER SCHOOLS